SOCCER FEDERATION N·S·W

SUPER SOCCER

JUNE 27, 1996
Volume 5 Number 21

THE OFFICIAL MAGAZINE OF THE NSW SOCCER FEDERATION $3

FOLLOW THE LEADERS - THE UNDEFEATED SHARKS

What's on at Australia's Wonderland

MARCH 31 - MAY 5
KIDZFEST '96

Highly celebrated ABC children's artists including The Wiggles, Monica Trapaga, Incy Wincy, Don Spencer and other ABC celebrities will perform live every Sunday and popular ABC characters will feature live on stage on Saturday.

THE OUTBACK WOOLSHED

The Outback Woolshed is an authentic and exciting addition to the park. There will be realistic stock handling demonstrations, sheep shearing with a difference and two handed whip cracking with our presenter "Ironbark Jim and his Stallion". The Outback Woolshed will include a 400 seat restaurant serving quality Australian food.

ATMOSPHERE SHOWS

Non stop entertainment continues at Australia's Wonderland with live musical shows guaranteed to set toes tapping. Take a trip into the 50's with Rock n' Roll hits of Elvis Presley, Buddy Holly and more. Get down to Motown with great songs from the 60's such as "My Guy" by the Supremes or "Reach Out" by The Four Tops and enjoy country music classics from the top of a hay wagon in Goldrush.

For further information contact Australia's Wonderland on (02) 830 9100 or Toll Free Number (008) 252 198. Australia's Wonderland is open every weekend. NSW Official Government School and Public Holidays from 10.00am till 5.00 pm.

Sydney Theme Park Pty Ltd ACN 002 743 455
*ALL DATES AND EVENTS ARE SUBJECT TO CHANGE OR CANCELLATION WITHOUT NOTICE.

AUSTRALIA'S WONDERLAND™ SYDNEY

SUPER SOCCER is the official magazine of the NSW Soccer Federation Limited
235/257 Meurants Lane, Parklea. 2155
Tele: (02) 629 1800
Fax: (02) 629 3770

PUBLISHER:
Ideas Media Services

EDITOR:
Frank J. Dowling
Ph: (02) 522 7800
Mobile: (0418) 243 516
Fax: (02) 522 0606

EDITORIAL ASSEMBLY-LAYOUT:
Cheryl Deguara
Leanne Crews

EDITORIAL:
Dave Cooper
Ian Marriott
Paul Goodwin
Janene Mar
Phil Hafey

PHOTOGRAPHER:
Tim Bourke

ADVERTISING:
Frank Dowling (0418)243516
Cheryl Deguara (018) 287 823

PRINTED BY:
Ideas Media Services

DISTRIBUTORS:
Wrapaway

The views expressed in this magazine are not necessarily the views of the NSW Soccer Federation.
The content of this magazine is subject to copyright and may not be reproduced without permission.
The NSW Soccer Federation does not except liability for loss or damage that may result from publication or omission of any material.
The recommended and maximum price is $3.

COERVER SET TO MAKE ITS MARK ON "OZ"

"THE WORLD'S NO.1 SOCCER SKILLS TEACHING METHOD" is set to make it's mark in Australia, when it is officially launched for the first time on July 3, at Bates Drive Soccer Complex in Kareela.

Recognised world over and fully endorsed by FIFA, COERVER COACHING methods will be taken to out to the kids of Australia and the Oceania region for the first time.

Coerver Coaching is all about teaching young players the outstanding technical skills of soccer and has triggered people's imagination the world over. The method was initially created in the late 1970's by European Cup winning coach Weil Coerver. Through soccer videos, books, coaching camps and soccer schools, his methods have developed a reputation as the world's No.1 'grass roots' soccer skills teaching method. Since those early beginnings, Coerver has established an international program in Europe, Canada, Japan, Africa, United States and now Australia.

The program in Australia will be controlled by Soccer NSW and based at soccer's premier headquarters Valentine Sports Park.

In charge of the program will be Oscar Gonzalez, a fully qualified Level 3 coach with Soccer NSW.

"This is an exciting time for all soccer lovers to finally see Coerver Coaching in Australia. Through his soccer videos and books he has developed a good reputation in this country and now kids can get first hand coaching of his methods," Gonzalez says enthusiastically.

Coerver Coaching kicks of it's coaching programs at Bates Drive from July 1-4, while a second camp has been organised for the Central Coast region from July 8-11 at Pluim Park.

The camps are designed for boys and girls from the age of 8-13 years. If anybody has any enquiries about the camps contact Oscar on (02) 629- 1800 or you can look at the ad on page 6 of this issue for details.

NEXT WEEK IN SUPER LEAGUE

CANTERBURY BERRIES vs MACARTHUR RAMS
Saturday - Serbian Centre
ADAMSTOWN ROSEBUD vs ROCKDALE CITY SUNS
Sunday - Adamstown Oval
ST GEORGE SAINTS vs CENTRAL COAST
Sunday - St George Stadium
ILLAWARRA LIONS vs BLACKTOWN CITY
Sunday - Brandon Park
WARRINGAH DOLPHINS vs PARRAMATTA EAGLES
Sunday - Cromer Park
BONNYRIGG W.E. vs SUTHERLAND SHARKS
Sunday - Serbian Centre
BANKSTOWN CITY vs LEICHHARDT TIGERS
Sunday - Jensen Park

GOALKEEPERS KEEP SIDES IN MATCH

Respective goalkeepers for Leichhardt Tigers (Ante Covic) and Sutherland Sharks (Scott Preston), proved to be heroes for their sides, as they fought out a 1-1 draw at Lambert Park.

Covic, who stayed in goals due to Frank Mikuletic having his trials in Spain extended, produced three top quality saves in the first half to keep his side in the game, while Preston was forced to make his own quality saves in the last twenty minutes to keep his side in the match.

Played in extremely windy conditions and on a soggy and bumpy pitch, the soccer was not of the highest standard but overall the match had plenty of opportunities and action to keep the small crowd entertained.

The draw keeps both sides well and truly in the race for the second grand final position, with Sutherland taking a one point lead over Leichhardt and Parramatta, whose game was called off due to the wet weather.

It also meant that the Sharks have now gone unbeaten for 19 games, the best start of any team for 15 years, although Wollongong Macedonia did go undefeated in 1991 but they played only 16 competition games.

Sutherland coach Peter Terry was both disappointed and happy at the end of the game, saying, "We dominated for the majority of the game and I think we deserved a better result than the draw that we got."

"We played some good soccer despite the conditions and if it wasn't for their goalkeeper (Covic), I think we would have won quite comfortably."

It was a fairly cautious start by both sides as neither side adapted to the conditions to quickly.

However Sutherland were looking the more organised in attack as Leichhardt were forced to make a number of changes due to chicken-pox hitting a number of players.

Sutherland with the wind at there backs, started to assert their authority forcing a number of corners with Covic having trouble reading the ball in the swirly conditions.

But he produced the first of his great saves in the 14th minute, when Grant Bard held the ball up nicely on the right before crossing to Andrew Dowling on the edge of the penalty area and he controlled and shot with the ball looking goalbound until Covic dived full stretch to tip the ball over the bar.

Covic was soon in the action again, when a long clearance by Preston was headed on by Leichhardt,s Peter Vukmirovic for Bard to run onto and his well struck shot bounced awkwardly on the bumpy goalmouth surface in front of Covic, the bouncing off his arm an wide of the goal.

From the corner, Dean Klower hit a stinging drive which Covic saved very well down low.

The Sharks were now well and truly on top but the Tigers defence were holding firm and restricting the Sharks to long range efforts, with Dowling going the closest with a shot which went narrowly wide.

Leichhardt's attack was finding the going hard into the wind with Preston not having to make a save, while Stuart Cleary was being well held by tough defender Scott Henderson.

Sutherland's best chance of the half came from a corner taken by Dowling, which beat Covic in flight and Stuart Porter's close range header was cleared off the line by Vukmirovic.

Right on half-time, an attempted shot by Dowling

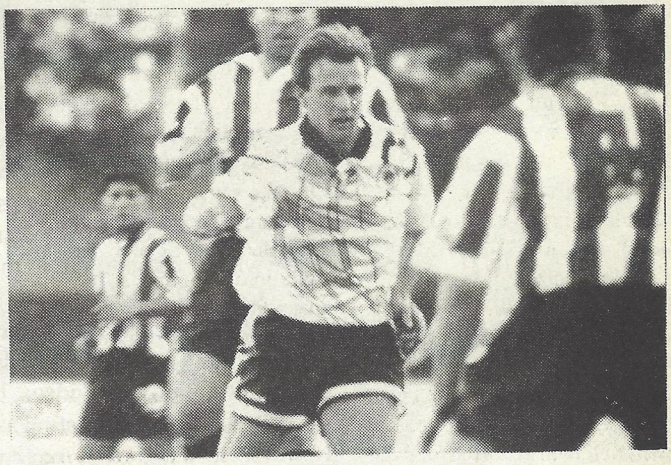

skewed off the side of his foot, setting Shane Clinch free on the left and his cross to the far post found Porter and his shot also looked goalbound until Covic spread himself to block the ball away for a corner.

Leichhardt went into the break grateful to there young keeper and with the wind at their backs, would have expected a better second half.

However Sutherland continued on with the good work and Clinch went close soon after the break hitting the post.

In the 53rd minute, the Sharks dominance finally paid off when Greg Lerond got free on the left before crossing to Porter at the far post.

Porter was able to volley back across the face of goal and Bard was jolly on the spot to slam home from 4 metres out.

With the game getting away from the Tigers, it wasn't until the 70th minute that they were able to get a shot on target. Martin Driene frustrated by the tight defence unleashed a fierce shot from 25 yards, Preston diving to finger tip the ball over the bar.

This sparked Leichhardt into action and pressed forward with more urgency forcing a succession of corners. In the 77th minute, the pressure paid off when Casserley's inswinging corner kick beat Preston leaving Vukmirovic the easy task of heading home from close range.

Sensing a win Leichhardt continued to attack in earnest, Driene trying another long range shot which sailed inches over the bar.

Five minutes from time, Leichhardt's normally reliable defender Craig King inexplicably tried to back pass from the halfway line, the running straight to Porter but luckily for King his first touch went astray allowing Covic just enough time to smother.

With only minutes to go and the game seemingly heading for a draw, substitute Sacha Telisman was given space near the edge of the penalty area, hitting a thunderous shot which Preston somehow remarkably saved.

Leichhardt: Covic, Segreto, Casserley, King, Cleary (Telisman), Krslovic, Talcevski, Driene, Freestone, Vukmirovic, Ianni.

Sutherland: Preston, Lerond, Dowling (Thomas), Henderson, Clinch, Bard, Porter, Cabassi, Brandtman, Klower, Spanoudakis.

Best Players: 3 - Scott Henderson 2 - Ante Covic 1 - Scott Preston

DOLPHINS FIRST WIN IN NINE WEEKS

following Waratah Cup shoot out win

Warringah Dolphins riding on the penalty shootout win over Blacktown City in the Waratah Cup match on Wednesday night at the Sydney Football Stadium, stormed home to record their first win in nine games in the league, 3-1 over Canterbury Marrickville at Cromer Park.

Dolphins midfielder Mark Beldham heralded his return from suspension with a double to spearhead his side to victory.

Having spent the past three weeks on the sidelines after being sent off against Adamstown, Beldham made the perfect return and after the match sounded a chilling warning to rival clubs.

"I've got a lot to make up for and today was a good start for me," he said.

"I wasn't happy with my form in front of goal in the first round and I have set myself a target to reach before the end of the season. I'm going to make the most of the rest of the season and prove a few things."

Dolphins coach Agenor Muniz can take some of the credit for Beldham's success on Sunday after deciding to play him at right midfield instead of his customary striker's role.

Beldham's electrifying pace and ability to leave defenders in his wake, caused constant problems for the Berries.

However it was his former striking partner Dean Harding that got the ball rolling for the Dolphins, with a goal in the 33rd minute. David Guzzo put through a delightful ball for Harding to race onto and he shrugged off the attention of a Berries defender before placing his shot past Steve Tolios.

Guzzo was again the provider for the Dolphins second goal in the 69th minute putting Beldham through and his first time shot flew past Tolios who was left rooted to his spot.

Canterbury's cause was not helped soon afterwards when Michael Raeburn brought down Harding near the edge of the penalty area with only the keeper to beat. Beldham's free kick was struck well enough but saved brilliantly by Tolios.

Beldham put the issue beyond doubt in the 83rd minute, racing clear at the halfway line before neatly rounding Tolios and placing the ball in the empty net.

Bryan Raeburn scored a consolation goal for the Berries two minutes later but by then it was all too late.

Warringah: Greco, Sherry, Dauzacker, Guzzo, Harding, Sekulic (Miyamoto), Panetta (Oppedisano), Beldham, Etherington, Riches, McKittrick.

Canterbury: Tolios, Kariamis, Hantzis, M Raeburn (R/C), Manolopoulos, Percy, Jerkovic, B Raeburn, Markopoulos (Tsilinikos), Haniotis, Christou.

Best Players: 3 - Mark Beldham 2 - John Sherry 1 - Spiro Hantzis

Report supplied by Manly Daily

SNICKERS®

PROUDLY SUPPORTS FAIR PLAY & YOUTH SOCCER IN NEW SOUTH WALES

FIFA
FÉDÉRATION INTERNATIONALE DE FOOTBALL ASSOCIATION

FIFA FAIR PLAY

For all of your Fundraising needs phone MARS Fundraising on 1800 035 000

BUDS RETURN TO WINNERS LIST

Grand Finalist Adamstown Rosebud returned to the winners list with a shock 2-1 win over Blacktown City Demons at the Gabbie Stadium.

Adamstown poor second round form was starting to cause concern and the win will be a huge lift in confidence as they prepare for the run in to the grand final.

The loss for Blacktown continues there season of despair and the loss has virtually drawn a close to there year after losing in the Waratah Cup last Wednesday to Warringah Dolphins.

In fact it was probably the Cup match which led to their downfall in this game, as it went into 30 minutes of extra-time and then a penalty shootout, with injuries forcing coach Bob Daley to make five changes from last weeks successful win over Bonnyrigg.

Adamstown took the lead in the 6th minute when they received a penalty when Graham Jennings was brought down right on the edge of the left side of the penalty area. Jennings stepped up to take the kick himself sending Demons keeper Dragan Pupovac the wrong way.

Adamstown could have been further in front soon after when Allan Gilday was presented with a point blank shot but he ballooned his hot over the bar.

Jay Anderson was causing the Rosebud's defence some concern and he was denied by Adamstown keeper Liam Baker in the 27th minute, smothering his shot.

Not long afterwards Steve Berry provided a great pass for

Anderson to volley which went agonisingly passed the upright, while he also had a glancing header go narrowly over the bar from an Anthony Versi cross.

A nasty clash of heads caused a halt to proceedings near half-time with Adamstown's Brett Eldridge having to go to hospital after he was knocked unconscious.

Adamstown were fortunate to go into half-time with a 1-0 lead, when Sarkis Boudaher struck a powerful shot which struck Jai McDermott on the foot and bounced over the bar.

Blacktown opened the second half brightly enough with Jason Connolly and Versi going close before they too were awarded a penalty in the 63rd minute. Anthony Gigliotti's run in the box was blocked by Ryan Smith and Boudaher made no mistake from the spot.

However it took the Newcastle side only four minutes to regain their lead when Cameron Hudson hit a free kick from 22 metres out around the organised wall and despite Connolly being positioned covering the post, he could not keep the ball out.

Report supplied by Blacktown

COERVER COACHING adidas

"THE WORLD'S NO. 1 SOCCER SKILLS TEACHING METHOD" is now in Australia. Limited places for 8-13 year old boys and girls now available for the **COERVER COACHING CAMP**, specifically designed for field players.

Each "COERVER KID" receives:
* Unique COERVER adidas® soccer ball
* COERVER adidas® shirt
* COERVER certificate
* COERVER accredited coaching

Where: Bates Drive, Kareela
When: July 1-4, 1996
Time: 9am-12noon

Where: Pluim Park, Lisarow
When: July 8-11, 1996
Time: 9am-12noon

COERVER COACHING CAMPS

To secure your place at the ***First*** **COERVER COACHING CAMP** in Australia, send your registration form and cheque or credit card details for $120 to: *COERVER COACHING, PO Box 6024 Blacktown Delivery Centre, NSW 2148. Phone 629 1800 or Fax 629 3770.*

COERVER COACHING is a fully owned and operated division of Soccer NSW.

Name:.....
Address:..... **P/C:**.....
Telephone: (H)..... **(W)**..... **Age:**.....
Club:..... **Signed:**..... **Date:** .....
(Parent/Guardian)

Please Charge My: _____ **Mastercard** _____ **Bankcard** _____ **Visa**
Card No. | | | | | | | | | | | | | | | | |

Expiry Date: ..... / ..... / 19..... **Card Holder's Name:**.....

OBRADOVIC RETURN LIFTS BONNYRIGG

The return of Nemanja Obradovic to Bonnyrigg White Eagles proved just the right tonic as they accounted for Central Coast 2-0 at the Serbian Centre.

Obradovic, who played for the Eagles two seasons before heading down to Melbourne to play with Heidelberg in the National League, will play out the remainder of the season for Bonnyrigg and will boost their ranks considerably.

The win also gives the Eagles some hope of pushing their claims for the second grand final position although they are still a little way behind. As for the Coasties they have no chance and after a great first round are currently lying bottom of the second round table.

The first half was a very evenly contested with play back and forth but only a number of half chances falling to either side.

In the 8th Javier Mancino found himself free on the left side of the six yard box but the angle proved to acute and his shot found the side netting.

Two minutes later, Johnny Ghisso made a strong run down the left flank before cutting inside and unleashing a terrific shot which beat Coasties keeper Matthew Whitelaw but not the post.

The Coasties first real opportunity came in the 27th minute to Paul Roberts, when he tried to curl a shot from the edge of the penalty area into the top left hand corner but Mladen Kos was able to dive and turn the ball away for a corner.

Roberts was again in the action ten minutes later receiving a good ball from Andrew Clark but he was unable to keep the ball down, shooting well over the bar.

Clark himself had a great chance when put through by Andrew Ollier but he too put his shot high over the bar.

Bonnyrigg came out strongly at the beginning of the second half and it was Obradovic who layed on the opening goal in the 50th minute. His skill down the left created an opening and his cross to Mirko Ninkovic lurking in

the six yard box was pin-point and he had no trouble in heading home.

From this point, Bonnyrigg took control and Obradovic had a chance to put his name of the scoresheet but put his shot wide from around the penalty spot.

Robert Sacco waisted some good work by Milan Gajic and Ninkovic by hesitating too long when a first time shot was on and this enabled the Coasties defence to scramble the ball clear.

However, with the Coasties pushing players forward in search of an equaliser, Bonnyrigg put the game out of there reach with an 85th minute goal to Mark Hoenselaars, with Obradovic again setting up the goal.

Bonnyrigg: Kos, Suzor (Skataric), Davenport, Gajic, Ninkovic (Hoenselaars), Ghisso, Petrovic, Mancino, Sacco (King), Stajcic, Obradovic.

Central Coast: Whitelaw, Cutler (Vaughan), Byrn (Melverton), Drysdale (Eggleton), Lilley, Brown, Clark, Thompson, Heighway, Roberts, Ollier.

Best Players: 3 - Nemanja Obradovic 2 - Milan Gajic 1 - Javier Mancino

Report supplied by Bonnyrigg

BLACKTOWN CITY DEMONS

BLACKTOWN CITY SOCCER CLUB LTD 624 3344
Entry via Quinn Ave, Seven Hills

The Friendly Club With All The Facilities

NSW SUPER LEAGUE - Gabbie Stadium
Saturday June 29
1st: 6.00pm • U/21: 4.00pm
BLACKTOWN CITY DEMONS Vs St.GEORGE SAINTS

MONSTER MEAT RAFFLE
EVERY WEEK HEAPS OF PRIZES TO BE WON
PLUS A major draw of $300 from West-Point Blacktown
$1 FOR 6 NUMBERS !!! EVERY THURSDAY

COMING EVENTS

Atlantis
Seafood Restaurant
Your Hosts Phil & Tony

Blacktown City Soccer Club
162 Prospect Hwy
Seven Hills 2147

Phone: (02) 624 3344
Fax: (02) 671 5959

SKY CHANNEL
TAB
eftpos

INFORMATION FOR MEMBERS & GUESTS

club news

Illawarra Lions

* The Lions Youth teams are making their mark on the Division One Youth League competition. They currently lead the overall aggregate table and is a fine achievement as the teams only came about some 18 months ago. Congratulations to all the players and coaches and hard working committee.

* Also the Lions' Graham Arnold Colts Cup team made a significant mark on that competition by making the top four, finally losing out to Parramatta Eagles in the semi-final. They have done the Club proud and 1st Grade coach Glenn Fontana has used about six players in his squad so far this season. Thanks to manager Lou Mihailov and all the parents for their support.

* Glenn Fontana will be holding a coaching clinic (July 1-5) at BHP Stadium at Unanderra. An elite component for representative and NSW Youth League players will also be available with former Scottish professional Stuart Beedie and Wollongong City captain Matthew Horsley in charge. For more information call 041-492 4015.

* Peter Murray is back in training after being involved in a car accident a while back, which looked to have ended his season. Unfortunately Graham Watton and Anthony Driene are both out for the season with serious injuries and the Club wishes them a speedy recovery.

* Congratulations to young striker Mile Sterjovski who has been chosen to join the elite AIS tour of South America. Mile has scored a couple of goals for the 1st team and looks set for a big future in the game.

* Anthony Guido scored a fabulous goal against Canterbury two weeks ago and hopefully this will be a turning point for him after some wretchered luck in front of goal.

Adamstown Rosebud

* The Club has received some good and bad news on the injury front. Peter Budden will start back at training this week after a rather lengthy layoff and his return will be welcomed with the run up to the Grand Final. Also John McQuarrie looks like he will be out for only another couple of weeks and he to will add even more experience to the side. However the team will have to cope with the loss of inspirational skipper David Bock who will rest his troublesome foot injury for around four weeks. It is hoped that the rest will do his foot the world of good and should return in time for the run up to the big day.

* Even better news for the 1st Grade squad is the return of tough central defender Adam Sanderson. Adam played with Adamstown last season before moving over to the Newcastle Breakers for last years National League season. Despite a topsy turvey time with the Breakers, Adam is very keen to play a big part in the Bud's road to success in these final few months.

Canterbury Marrickville

* If your still interested in registering any of your children in next week's Berries Soccer Academy, you had better be quick. So popular has been the response that the Academy has been almost booked out. If you want to be part of the Academy please ring 798-0234 or 019-920 825, to book your place.

* A reminder to the Club members... Don't forget to renew your badges as the time has arrived to do so once again. Badges may be collected at any of the Club's home games between 12-5pm. New members are also most welcomed.

* A very, very big HAPPY BIRTHDAY to the Club's long serving gear steward Ray Holmes, who has been with the Berries since 1964. We won't embarrass him by giving his age away but we can honestly say that he isn't 100 yet.

* Plans are in the pipeline for the Club's next Taverna Nite, to be held somewhere in the Earlwood area.

* The Berries are also grateful for the sponsorship of the following companies: Messini, City Ford, Tzavellas Sports, Poulos Bros, Money Savers, Olympic Airways, Kebia Importex and Dulwich Hill Pharmacy.

Bonnyrigg White Eagles

* The seafood banquet on the 22nd June at the Serbian Club and sponsored by Blacktown Daihatsu was a great success with 450 people in attendance with the majority partying on till the early hours of the morning.

* Bonnyrigg officials and supporters would like to welcome back Nemanja Obradovic who last played for the Club two seasons ago. Nemanja transferred from us to Heidelberg and played quite a few games in the National League. He will play the remainder of the season with us, before returning to Serbia and hopefully return back to Bonnyrigg for the beginning of the 1997 season.

SOCCER N.S.W. INFORMATION SERVICE
Results • Fixtures
Wet Weather News
Go straight to your division
• NO WAITING •
State League • Womens • Youth League
Central Western League • Soccer News
DIAL 0055 22885
(75c per minute - IDS Higher rate applies from mobile and public phones)

VEART'S KNOCKOUT BLOW FOR TRAVELLERS

Crystal Palace striker Carl Veart supplied the knockout punch to get the overseas-based Socceroos, known as the "Travellers", home in the opening game of the Superstar's of Soccer series against the home-based "True Blues" at the Sydney Football Stadium.

The 2-1 scoreline was probably a little flattering for the Travellers but it did show what a difference playing on a full-time basis can do by capitalising on two defensive errors by the True Blues.

The opening game was an entering match with both sides prepared to throw themselves into the game 100%.

Many had questioned how much the players would be committed in these matches but that was dispelled only a few minutes in when Andrew Bernal collected Kris Trajanovski.

For a number of players though this series meant more than just a showcase game, it was a way of showcasing their talents to National Coach Eddie Thomson for a spot in the next World Cup squad, with George Kulscar and Paul Agostino, two who were certainly out to impress.

It was the True Blues who took the game to their more experienced opponents in the opening 15 minutes, with Trajanovski hitting the crossbar with Mark Bosnich well beaten.

But against the run of play and a terrible blunder by Milan Ivanovic, the Travellers took the lead in the 20th minute. The normally cool Ivanovic in explicably gave away possession in his own half to Mark Viduka who raced some 15 metres before putting the ball to his Olyroo teammate Agostino and he his shot gave badly exposed Jason Petkovic no chance.

A penalty appeal by the True Blues against Agostino was turned away by Brett Hugo and minutes later the striker provided one of the highlights of the night with an acrobatic overhead kick that was hit with tremendous force with Petkovic pulling off a tremendous save.

However Petkovic was not the only busy keeper with Bosnich showing just why he is regarded so highly in England and some saying he is the best in the world, saving three point blank shots.

His save on a Robbie Hooker shot from only six yards was typical of his dominance of his goal area in the opening half.

However Bosnich was beaten early in the second half as substitute Brendan Renaud with virtually his touch of the ball made a good run down the right before crossing to Frank Farina whose volley deceived the keeper by bouncing inches inside the near post.

With both sides finding each others defence hard to penetrate it was an unfortunate mistake by Petkovic, eight minutes from the end when he dropped the ball under pressure from Aytec Genc and Genc's cross found an unmarked Veart who scored the easiest goal of his life from only a metre out.

THE TRAVELLERS IDENTICAL WIN

The International Travellers wrapped up the series over the True Blues with an identical 2-1 scoreline win at Brisbane's Suncorp Stadium on Sunday.

Ante Juric, not normally known for his match winning goals, sealed the win nine minutes from time with a crisp header.

Again the True Blues showed that they are not far behind the overseas- based players with another good performance and but for some wasteful finishing could very easily have evened the ledger.

Bosnich was again needed at his best when he stopped a thumping drive by Trajanovski in the 13th minute.

It was Agostino who again came to the Travellers aid, with a goal in the 35th minute. His shot from just inside the penalty area squeezing underneath the diving Petkovic.

Soon after the half-time break, Trajanovski struck a fierce volley which had Bosnich diving at thin air and from here the intensity of the game lifted.

Farina went close soon afterwards and Craig Foster forced substitute keeper Zeljko Kalac, into a good save soon after coming for Bosnich.

Viduka could have clinched the win in the 80th minute when clear but Petkovic saved at his feet but a minute from a corner Genc snapped up a rebound to volley a cross in for Juric who headed powerfully past Petkovic.

Players from both sides praised the concept after the match, with Travellers coach Raul Blanco hoping the success of the two games would attract the attention of the other overseas-based stars such as Ned Zelic, Paul Okon and Graeme Arnold, just to name a few.

Super League Leading Goalscorers

14 - Eric Williams (Rockdale)
13 - Nikolce Joseski (Bankstown)
12 - Stuart Cleary (Leichhardt)
11 - Mirko Ninkovic (Bonnyrigg)
9 - Stuart Porter (Sutherland)
8 - Liam McGuire (Adamstown), Sacha Telisman (Leichhardt), Mark Hoenselaars (Bonnyrigg)
7 - Steve Karavatakis (St. George), Jason Flynn (Bonnyrigg), Dean Harding (Warringah), Grant Bard (Sutherland)

SUPERSTAR TRAVELLERS TAKE OUT THE SERIES

Australia's overseas stars proved too strong when it mattered to take out the Superstar's of Soccer series, 4-2 on aggregate after winning both matches 2-1.

There is a matter of opinion as to the success of the concept but Soccer Australia was pleased and believes it can only get better. While the crowd figures were below what most would have expected, the concept was designed for TV and if the ratings from Wednesday nights game at the Sydney Football Stadium are anything to go by, the game has shown it does have a future on commercial television.

SUPER LEAGUE

Round Twenty

CENTRAL COAST v ADAMSTOWN ROSEBUD

Pluim Park, Saturday June 29th

FIRST GRADE 6 PM

TEAM COLOURS
Red, White & Blue Shirt
Red Shorts
Red Socks
COACH: Vic Bozanic

MATTHEW WHITELAW -1
STEVE CUTLER - 2
MARK DRYSDALE - 4
STEVE LILLEY - 5
DALE EGGLETON - 6
ANDREW CLARK - 7
CRAIG THOMPSON - 8
MATTHEW HEIGHWAY - 9
PAUL ROBERTS - 10
ANDREW OLLIER - 11
JASON HUXLEY - 12
DAMON CRONSHAW - 13
KEVIN SCHNEIDER - 14
NATHAN BYRN - 15
SHANE KNIGHT - 16
DAMIEN BROWN - 17
DAVID MELVERTON - 18
GRANT SMITH - 20

TEAM COLOURS
Green Shirt
Red Shorts
Red Socks
COACH: Neville Power

1 - CLINT GOSLING
2 - CAMERON HUDSON
3 - GRAHAM JENNINGS
4 - ROCCO DE GRANDIS
5 - NEIL OWENS
6 - CHRIS JONAS
7 - CRAIG MCGREGOR
8 - PETER BUDDEN
9 - ALLAN GILDAY
10 - DAVID BOCK
11 - DALE ROBERTSON
12 - BRETT ELDRIDGE
13 - LIAM MCGUIRE
14 - JOHN MCQUARRIE
15 - TROY FILIPCEVIC
16 - MATTHEW PARKER
20 - LIAM BAKER

RESERVE GRADE 4 PM

SHANE HERBERT
NIGEL FORSTER
BEN LOVIE
SCOTT HOWISON
NICK HAGISTEFANIS
SHAUN JEFFERY
JUSTIN NORMAN
GRANT SHEEN
BRENT DEMERY
IAN VAUGHAN
JON PAUL BOURKE
ANDREW MCKIERNAN
DAMON AINSLEY
CHRIS SMITH
ANDREW WILLS
AARON TWADDELL
WES BENNETT

MICHAEL ZINNOFF
AARON BINSKIN
DUNCAN PODMORE

LIAM BAKER
JAMES FITZGERALD
NEIL ORTON
NICK JACK
TROY FILIPCEVIC
MATTHEW PARKER
TONY PAREZONOVIC
ROBERT JAVANOVSKI
SHAUN MATTHEWS
JAI MCDERMOTT
ROBERT TRUE
MARK HAWKINS
MATTHEW MONCRIEFF
MICHAEL PRYCE

The COASTIES wish to thank the following sponsors for their support in 1996...

CENTRAL COAST LEAGUES CLUB - Dane Drive, Gosford - 043 233131
SHOWER SCREEN TRADERS - Tumbi Gardens Estate, Berkley Vale - 043 88 5144
JOHN'S J&K QUALITY MEATS - 3/60 Lakedge Ave, Berkley Vale - 043 883957
GOSFORD CITY COACHES - 2 Faunce St., West Gosford - 043 234442
GRAHAM SCHMIDT & CO. CPA'S - Berkley Vale - 043 881130 Gosford - 043 231488
AMPOL ROAD PANTRY - Pacific Highway, Lisarow - 043 29 1054
THE VALLEY TAVERN - Washington Ave, Niagra Park - 043 291660
TROPHY WORLD - West Gosford - 043 241520 - Berkley Vale - 043 881197

REAL The emerging name in Australian Soccer - Local stockists Rebel Sports Erina - 043 654339 - Ray Baartz, Newcastle - 049 291010.

SOCCER NEW SOUTH WALES

SUPER LEAGUE

Round Twenty

SUTHERLAND SHARKS v BANKSTOWN CITY

Seymour Shaw, Saturday June 29th

FIRST GRADE 6 PM

TEAM COLOURS
Blue Shirt
Blue Shorts
Blue Socks
COACH: Peter Terry

TEAM COLOURS
Red Shirt
Black Shorts
Red Socks
COACH: David Mijalkov

SCOTT PRESTON - 1	1 - ANTHONY AVELLINO
PAUL DONNELLY - 2	2 - RAY YOUNIS
GREG LEROND - 3	3 - SASO BOSKOVSKI
ANDREW DOWLING - 4	4 - MENDO RALEVSKI
SCOTT HENDERSON - 5	5 - CAN CELIK
NICK LUPO - 6	6 - ZAYA JEBRAIEL
SHANE CLINCH - 7	7 - STEPHEN EAGLETON
DAVID THOMAS - 8	8 - MILE TODOROSKI
GRANT BARD - 9	9 - SASHA PETROVSKI
STUART PORTER - 10	10 - NIKOLCE JOSESKI
CHRISTIAN PHILLIS - 11	11 - OZCAN CELIK
TONY CABASSI - 12	12 - TONY BOJKOVSKI
TONY BRANDTMAN - 13	13 - STEWART VAN BENTUM
HARRY CHRISTODOULOU - 14	14 - ROBERT TODOROVSKI
DEAN KLOWER - 16	15 - TONY VELEVSKI
MANNY SPANUDAKIS - 17	16 - MARSHALL SOPER
PAUL HENDERSON - 20	20 - DARREN VISKOVICH

RESERVE GRADE 4 PM

ANDREW RACOMELARA	ADAM RIPPON
ANDREW HAY	BRANDT RILEY
BRETT HEFFERNAN	KIRE SIDZIMOVSKI
BRETT KINNINMONT	JAKOV ZEKANOVIC
CLINT HARROD	DAMIEN LUKSIC
BRETT STENSON	SAM ANTONIS
CRAIG HOBBS	MENDO LOZEVSKI
MICHAEL STUART	BOBBY RIZOVSKI
MATTHEW MERRILS	PECE SUMINOVSKI
DAVID TEDESCO	MICHAEL HAWRUSIUK
PETER PULLICINO	PIERANGELO SITTA
TIM CADDEN	MARTIN GIORDANO
PAUL KOHLER	JOHN RIZOVSKI
PABLO MORALIS	DAVID KOSTICH
SAM MOZSNY	DAVID NEDELKOVSKI
PAUL HENDERSON	PHILL WURTH

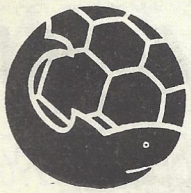

SUTHERLAND SHARKS

PROUDLY SPONSORED BY...

• Sutherland Shire Junior Association • CALTEX • Shire Monthly Magazine • Sports Marketing 2001 • Miranda RSL • Video Ezy • Man-Le-Wah Chinese • REAL • The Fallon Group • Patrick • Hi-Mark Computers • BRAMBLES • Coca-Cola • Alarm1 • BEZZINA Developers •

SUPER LEAGUE

Round Twenty

BLACKTOWN CITY v ST GEORGE SAINTS

Gabbie Stadium, Saturday June 29th

FIRST GRADE 6 PM

TEAM COLOURS
Red & White Stripe Shirt
Black Shorts
Black Socks
COACH: Bob Daley

DRAGAN PUPOVAC - 1
JEFF DOYLE - 2
JASON CONNOLLY - 3
DAMON LANGAN - 4
DAMIEN FOXE - 5
PAT BRADLEY - 7
STEVE BERRY - 8
ANTONY VERSI - 9
SARKIS BOUDAHER - 10
ANTHONY GIGLIOTTI - 11
JAY ANDERSON - 12
SCOTT XUEREB - 14
GORAN VULIC - 15
NATHAN TRING - 16
DAVID SCOTT - 20
FERNANDO DRAKOS - 21
JOHN CRAWLEY - 22
SCOTT BAILLIE - 23
CON PARADISIS - 24

TEAM COLOURS
White & Red Shirt
White & Red Shorts
White Socks
COACH: Peter Katholos

1 - TONY KOSTADINOVSKI
3 - STEPHEN SCOTTI
4 - PHIL TREHARNE
5 - BLAGO MILICEVIC
6 - CHRISTIAN MARTINEZ
8 - COLIN MCAUSLAND
9 - STEVE KARAVATAKIS
10 - PETER KATHOLOS
11 - JOHN BUONAVOGLIA
13 - MICHAEL GRBEVSKI
14 - VINCE SAVOCA
15 - JAMES MAGIASIS
16 - STEVE KAPSALIS
17 - E. PAPAGEORGIOU
18 - DANIEL TOTARO
19 - MATHEW O'SHEA
20 - JOSE BELLO-AMIGO
21 - PAUL CARTER

RESERVE GRADE 4 PM

DAVID MORGANS
ADAM PEATEY
MICK PATTINSON
CRAIG NOBLE
MARTIN MCCAFFREY
LUKE O'CONNELL
BRENDON SALEMAH
TONY FARIA
JACK SOBZYCK
JON PRZYDAC
GLENN GEPPART
CARSON COOPER
IVAN NECEVSKI

JOSE BELLO-AMIGO
DEAN HESELHURST
BRENT CHRISTOFIDES
GZIM BERISHA
MICHAEL ZDRILIC
NICK THEODORAKOPOULOS
ROD SOLOMON
DANIEL CUMMINS
ANDREW LANG
BEN THOMPSON
JOSEF ELLUL
TRENT HOLMES
NICK ALIDINES
RABEH NASSER
BRENT PRICE

BLACKTOWN CITY DEMONS

Wish to thank the following Sponsors for their support in 1996...

PERFECTION MILK
ASICS TIGER OCEANIA PTY LTD
REAL - *The Emerging Name In Australian Soccer.*
REBEL SPORT, Blacktown.
INDEPENDENT POKER MACHINES

SOCCER NEW SOUTH WALES

SUPER LEAGUE

Round Twenty

MACARTHUR RAMS v ILLAWARRA LIONS

Lynwood Park, Sunday June 30th

FIRST GRADE 3 PM

TEAM COLOURS
Maroon & Grey Shirt
Maroon Shorts
Maroon Socks
COACH: Hugh McCrory

DAVID HAYES - 1
STEVE SWEENEY - 3
VLADAN RADIC - 4
DANNY CERJAK - 5
JASON LEWIS - 7
EDDIE CLUNE - 8
SIMON FEDELE - 10
TROY SHIPLEY - 11
BEN GREEN - 12
WARREN HAYWARD - 15
DAVID THOMSEN - 16
BRANDON MCGREGOR - 17
TONY TELISMAN - 18
BEN WRIGHT - 19
CHRISTIAN VAN ALTHUIS - 20
STAN SUMAN - 22

TEAM COLOURS
Red & Gold Shirt
Red Shorts
Red Socks
COACH: Glenn Fontana

1 - STEVE ANGELOV
2 - GRAHAM WATTON
3 - STUART MCLAREN
4 - PETER MURRAY
5 - ANTHONY DRIENE
6 - JOHN PILLEMER
7 - PETER PRESTON
8 - TONI NAUMOVSKI
9 - SCOTT CHIPPERFIELD
10 - ANTHONY GUIDO
11 - FABIO MACOLINO
12 - COLIN LUFF
13 - ANGELO PETRETOS
14 - CHRIS JANKULOVSKI
15 - RICHARD LLOYD
16 - STUART BEEDIE
17 - MILE STERJOVSKI
18 - SACHA DIMOSKI
19 - GEORGE JOLEVSKI

RESERVE GRADE 1 PM

CHRISTIAN VAN ALTHUIS
BEN FAIRLEY
GARY NEWALL
ANTHONY BUTERIN
CRAIG USHER
STUART LOWRIE
BRIAN ROJAS
GRAEME GOODFELLOW
BRENDAN STRAW
ALAN FLACK
CHRISTIAN RASMUS
DAVID REID
DANIEL AULT
TRENT WORRALL
GRAEME WHITE

FRANK DA LUZ
DARREN PETERS
DARREN PYE
AARON FUZ
PECE MAKSOVIC
DARKO DELOVSKI
NATHAN LITTLE
OLIVER VRTKOVSKI
ROBERT MIHARLOV
SHANNON O'NEILL
SANDRO BORSATO
LUKE GORDON

PAUL WAKELING MITSUBISHI

Proud Sponsors of the... **MACARTHUR RAMS**

When you contemplate your next car, please consider...
PAUL WAKELING MITSUBISHI
"Totally committed to customer satisfaction"
Cnr Blaxland & Mills Roads, Campbelltown.
Ph: (046) 28 1444

SUPER LEAGUE

Round Twenty

PARRAMATTA EAGLES v CANTERBURY BERRIES

Melita Stadium, Sunday June 30th

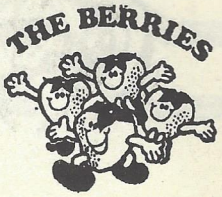

FIRST GRADE 3 PM

TEAM COLOURS
White-Red Shirt
White-Red Shorts
White Socks
COACH: Washington Gonzales

JASON HOLMES - 1
GEORGE SOURIS - 2
MARK REVELEY - 3
SCOTT ASHTON - 4
BLAGOJE KULESKI - 5
TONY DANASKOS - 6
ANTHONY SURJAN - 7
RICHARD MACHADO - 8
SCOTT GILBERT - 9
CHRISTIAN ORTIZ - 10
GEOFF GUNNING - 11
TOM HAYTHORTHWAITE - 12
DAVID HUXLEY - 13
MALCOLM MEILAK - 14
DAVID HARDING - 15
DAVID MAUDE - 16
MIRKO JURILJ - 17
MARIO JERMEN - 18
TONY FRANKEN - 21
MICHAEL REDA - 20

TEAM COLOURS
Blue Shirt
Blue Shorts
Gold Socks
COACH: Makis Nezeritis

1 - STEVE TOLIOS
2 - MICHAEL KARIAMIS
3 - SPIRO HANTZIS
4 - MICHAEL RAEBURN
5 - JOHN MANOLOPOULOS
6 - MATTHEW PERCY
7 - ROBBIE JERKOVIC
8 - NICK OUSTAMBASIDIS
9 - STEVE CHRISTOFORIDIS
10 - KON TSAOUSIDIS
11 - ANTHONY DROUZAS
12 - BRYAN RAEBURN
13 - SAM SOLIDAKIS
14 - GEORGE HANIOTIS
15 - ANGELO MARKOPOULOS
16 - JOHN CHRISTOU
17 - ZORAN ILIC
18 - TOM DIVLJAK
19 - MICHAEL TSIGOLIS
20 - NICK MIHAS

RESERVE GRADE 1 PM

ADAM BRODBECK
SCOTT LEWIS
ROBERT PORLEY
JONATHON GRIMA
KIRE JOSEVSKI
STUART NEILSON
DAVID HARDING
DAVID MAUDE
MAURICIO ISLAS
GIOVANNI CANNULI
JAMES WARBURTON
PAUL O'GRADY
SASHA UTJESENOVIC

STEVEN GEORGALLIS
GEORGE POLIMENAKOS
JOHN TSILINIKOS
GEORGE KATEGIANNIS
MICHAEL HATTON
SPIRO TZOUGANATOS
ANGELO KALAMVOKIS
SAM PANAGOPOULOS
NICK POLIMENAKOS
AHELEAS KOTSOPOULOS
GERRY TSOUGANATOS
RICHARD PATRIZI
N. MENESES
P. JOANNOU
A. CHRISIMOS
P. KOUTSOUKIS
D. NOVAKOVIC

PARRAMATTA EAGLES

Proudly Sponsored by...

PARRAMATTA LEAGUES CLUB

SOCCER NEW SOUTH WALES

SUPER LEAGUE

Round Twenty

ROCKDALE CITY SUNS v BONNYRIGG W.E.

Rock/Ilinden Sports, Sunday June 30th

FIRST GRADE 3 PM

TEAM COLOURS	TEAM COLOURS
Red & Black Shirt	Red Shirt
Black Shorts	Blue Shorts
Black Socks	White Socks
COACH: Rale Rasic	COACH: John Turner
KEITH WARREN - 1	1 - MARK NESTOROVIC
ROBERT SPASEVSKI - 2	2 - ALLEN STAJCIC
PAUL FERNANDES - 3	3 - DAVID PETROVIC
ANTHONY FRIEDLI - 4	4 - JEFFREY SUZOR
GRANT MCDONALD - 5	5 - CRAIG MOFFITT
ROBERT GOMEZ - 6	6 - MICHAEL DAVENPORT
TONY JOSEVSKI - 7	7 - JAVIER MANCINO
STEPHANE JEE - 8	8 - JASON FLYNN
ZLATKO MARKOVSKI - 9	9 - NAMANJA OBRADOVIC
IVO DE JESUS - 10	10 - SASA DJURIC
ERIC WILLIAMS - 11	11 - MARK HOENSELAARS
IAIN MACDONALD - 12	12 - MILAN GAJIC
JOVAN CKOROVSKI - 13	13 - MIRKO NINKOVIC
TONY SEKULIC - 15	14 - VLADO SKATARIC
MARIO MRKIC - 16	15 - JOHNNY GHISSO
SPASE NAJDOVSKI - 17	16 - JASON KING
TONI SALEV - 18	20 - MLADEN KOS
DENIS ALILOVIC - 19	
DAVID ACEVSKI - 20	

RESERVE GRADE 1 PM

DAVID ACEVSKI	MLADEN KOS
SASHA RIBAROVSKI	ADRIANO MAIORCA
ANDREW MCHARDY	DANIEL BLANUSA
ENZO SANSONE	GARY MARSHALL
STEVE ZORIC	ADRIANO BUTTIGIEG
ELVIS MIRCEVSKI	JASON MATTHEWS
DANNY CHAKAROVSKI	SLOBODAN KNEZEVIC
MARC PILLEMER	DALIBOR STRBAC
NICK BEJKOVSKI	DANNY POLJAK
JIM BURMUZOVSKI	SIMON TURNER
SYDNEY ROGIC	JAVIER MANCINO
MICHAEL KOTEVSKI	DAVID PETROVIC
PETER VAJDEVSKI	RODRIGO SALINAS
ALEX KOTEVICH	RADOVAN DURICIC
MOHAMED SABRA	FRANK SURACE
TOME BOZINOVSKI	ANDJELO STRBAC
HUSSEIN HIJAZI	VICTOR VELLA
	MIROSLAV TRKULJA

Proud Major Sponsors of ROCKDALE CITY SUNS

National Australia Bank

518 PRINCES HIGHWAY, ROCKDALE. Tel. (02) 597 2411

SOCCER NEW SOUTH WALES

SUPER LEAGUE

Round Twenty

LEICHHARDT TIGERS v WARRINGAH DOLPHINS

Lambert Park, Sunday June 30th

FIRST GRADE 3 PM

TEAM COLOURS
Maroon Shirt
Blue Shorts
Maroon Socks
COACH: Tony Pezzano

FRANK MIKULETIC - 1
DAVID SEGRETO - 2
JAMES GREEN - 3
ROBERT CASSERLEY - 4
JEREMY PETTENON - 5
CRAIG KING - 6
ANTHONY LA GRAZIA - 7
PAUL BOURKE - 8
ANTHONY TESORO - 9
KLAUS OKON - 10
SACHA TELISMAN - 11
STUART CLEARY - 12
TONY KRSLOVIC - 13
MITE TALCEVSKI - 14
DAVID BLINOFF - 15
MARTIN DRIENE - 16
ANTE COVIC - 20

TEAM COLOURS
Royal Blur, Silver & Gold Shirt
Blue & Silver Shorts
Blue Socks
COACH: Agenor Munis

1 - FERNANDO GRECO
2 - JOHN SHERRY
3 - PHIL MOSS
4 - LEON DAUZACKER
5 - DANNY BARBALACE
6 - DAVID GUZZO
7 - MATTHEW LOWE
8 - DEAN HARDING
9 - DARREN SEKULIC
10 - SAMMY PANETTA
11 - MARK BELDHAM
12 - ROSS ETHERINGTON
13 - STEVE RICHES
14 - GREG MCKITTRICK
20 - ROCCO PAPLIA

RESERVE GRADE 1 PM

ANTE COVIC
PETER VUKMIROVIC
SHAUN FREESTONE
ANTHONY TRIESTE
ATTILIO LABBOZZETTA
MALCOLM BIDEAU
ALEX SEVERINO
PETER CALDERONE
ADRIAN LARA
ZAN KUKUCKA
MICHAEL SINCEK
FRANK IANNI
ANDREW CRISAFI
ROBERT DEVITA
SAM LA MACCHIA
DAVID PETRINI
BULENT SEVINC

ROCCO PAPALIA
DANIEL GOMEZ
FABIO SCREPIS
DAVID LAIME
ROGER CONROY
FRANK MESITI
NICK MIGLIACCIO
MARTIN RANALDI
SPIRO KLADIS
JUN MIYAMOTO
KENICHI IMAYA
HELMUT WEBER
PETER CVETICANIN
ANTHONY BARBALACE
DAVID ZAVAGLIA
JOHN DEMASI
ANTHONY OPPEDISANO
GREG MCKITTRICK

WESTERN SUBURBS LEAGUES CLUB
115 Liverpool Road, Ashfield - Ph: 797 6955
OPEN 24 HRS, 7 DAYS A WEEK

Proudly Sponsor the...

LEICHHARDT TIGERS
and wish them good luck for the 1996 season.

PANTHERS LATE STRIKE UPSETS OFF TARGET RYDE

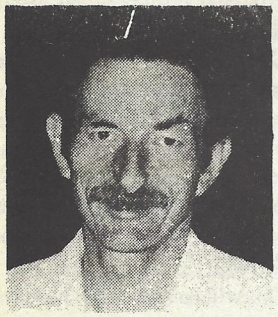

DIVISION 1
with
PAUL
GOODWIN

Despite dominating the second half Ryde City Gunners went down to Penrith Panthers 1-0 at Penrith Park out on Saturday afternoon.

The Ryde side missed many chances, none more glaring than in the 63rd minute when John McKie, on the left, laid on a pass for Alan Lindley whose angled drive across the face of goal should have been turned in a the far post by Chris Beard.

Beard arrived in time, but completely missed the ball, leaving the Ryde players and supporters frustrated.

It was hardly the first miss of the day, Lindley and McKie being off target on several other occasions, but this was the most clear cut of them all.

Penrith had been pinned in their own half for most of the second period, but did look dangerous only moments before they scored the winner.

Kaan Davies headed the ball wide in the 70th after a corner had seen the ball nodded back from the far post.

Then only moments later Scott McArdle nipped in to get onto a through pass, but Ryde defender Richard Miranda was alert to the danger and steered the ball clear.

In the 81st Ryde were caught ball watching as Peter Bennett fed Daniel Margetts out wide on the right and when the ball was cut back form the byline, astutely, McArdle arrived at exactly the right moment to tuck the ball past an exposed Andrew Prentice.

Both keepers were kept busy, with Angelo Rodic making good saves from Lindley, a volley in the 57th and from Alan Welsh, a header in the 59th.

McKie skimmed the Penrith crossbar in the 76th after Andy Stratford had fed Lindley with a ball which was quickly relayed to McKie right in front of goal.

Chris Ackerley and David Fitzharris were both to the fore in the first half, with Andrew Prentice making some useful saves from the pair.

Penrith almost got a second goal in the 85th after McArdle had stolen the ball from a defender and fed Jason Wyngaard whose shot was well taken by Prentice.

It was another unproductive day for the Ryde strikers who have been far from inspiring in recent weeks.

BATHURST TOO GOOD FOR MT DRUITT

Two second half goals from the elusive Scott Mutton helped Bathurst reclaim lost ground in its guest for a place in the finals series, when they beat Mt Druitt 2-0 at Alex Lamberton.

It was a scoreless first half, but Bathurst were well on top and a win looked highly likely, even at that early stage.

A reshuffled Bathurst pack, which saw Paul Waine pushed forward into a midfield role and Shane West moving over to sweeper gave Bathurst more punch. The absence of David Rosewarne was covered by Adam Collins slipping back and Shaun Dixon coming into the side.

Archie Thompson had a sparkling game and with Waine in top nick Bathurst looked like breaking through at any time.

There was a great pass by Tony Clancy, for instance, which led to Collins sending the ball far post to Mutton, whose header back across goal, intended the Waine, was just off target.

Then Mark Rooke got past three defenders and faced the Mt Druitt 'keeper, but could not get past him.

A 30 yard free kick by Dixon, hit form the left, shaved the post as the first half drew to a close.

Waine and Thompson combined in the 58th minute to put Mutton in for the first goal, the striker finding the far corner of the net from wide out on the right.

In the 67th Collins found Rooke, whose cross was met by Mutton, from a similar position, the ball nestling in much the same spot.

It was a good day for Bathurst as they won all three grades, the first time this has happened since winning promotion.

HILLS CANNOT STOP MARCH OF AUBURN

A very much under strength Hills United found themselves a goal down after half an hour against Auburn, skipper and regular scorer Ugur Taskin speeding away to plant the ball in the net.

But just when it looked as if Hills might be getting back into the game an inexplicable header by Adam Hagger into his own net sealed the issue in the 68th minute. Hagger was obviously trying to clear the ball, but perhaps the very heavy conditions played a part, as Fred Caterson became a bit of a mess following torrential rain during the lower grade matches.

Auburn did well in the first half with Kwaksik Chang prominent up front for them, but they looked less impressive until the second goal was scored for them, from which point Hills dropped off.

STANMORE CRAWL OFF THE BOTTOM

At long last, Stanmore must be saying, after the club lifted off the bottom, albeit on goal difference, with a 2-1 home win over Mt Pritchard at a mud-caked Arlington Oval.

Mounties now find themselves at the bottom of the heap, with Stanmore having two games in hand on them.

Stanmore brought in Paul Kyprianou in goal and introduced visa player Stelio from Cyprus, a man who made a big impression in trying conditions.

Eddie Briscoe almost scored the first when he converged on the goal to meet a cross form Nick Konstantinou, but a defender lunged in first and got the ball over the line instead for the own goal which put Stanmore in front.

This opener for Stanmore in the 17th minute was followed by a penalty from Briscoe in the 44th after Nick Kartambis had been brought down in the box.

Briscoe then missed a chance to make it three when the defence reacted quickly to scramble the ball clear as the Englishman dwelt too long on his attempt shot on goal.

Mounties had a man sent off in the last fifteen minutes or so and began to pile on the pressure in the closing stages.

They were rewarded when Greg Baldock scored in the 88th after a well constructed move which had begun in their own half.

Stanmore face a busy period over the next fortnight with double headers both weekends. They will play West Wanderers at Pratten Park on Sunday next, a ground they may make more regular use of in the future.

They also face Ryde a week

AROUND THE LOWER

later on the same weekend they play Belmore, all tough games which could pull them to safety if they can win them.

BELMORE SEE OFF WEST WANDERERS

Jim Melissourgos, the leading scorer in the division, maintained his goal-a-game average with a fine 25 yard drive in the 55th minute, but it should have been his second of the game, according to Belmore coach John Xipolitas.

Melissourgos had netted with what appeared to be a regulation far-post header, early in the second half, courtesy of a cross by Nick Cosentino. But the goal was disallowed for an infringement by big Jim, though a defender did not appear close enough to have been impeded, according to the coach.

The goal Melissourgos did score, however, was a beauty. Cosentino laid the ball on for Dominic Usalj who spotted Melissourgos and proved a square pass, leaving the ace marksman with the task of advancing five paces and then slamming the ball past Chris Duffett in the West Wanderers' goal.

Belmore missed many other chances to win by a big margin than the 1-0 they achieved.

Jason Lal and Melissourgos both failed in their attempts to get the better of Duffett, while Usalj hit the post after twisting and turning in the box, with his back to goal and hitting a nice volley from a good cross by Theo Glekas.

Belmore won with something up their sleeves and will be hard to contain in the coming weeks.

COSMOS WIN WELL AGAINST DULWICH HILL

Sydney Cosmos, by virtue of goals early in each half by Louis Dounis, accounted for Dulwich Hill 2-0 at a sopping wet Wentworth Park.

The win allows Cosmos to retain their five pints lead at the head of the ladder, Auburn and Penrith staying in touch and both Belmore and Bathurst holding their ground ahead of the out of form Ryde.

The game at Hurstville Oval between Southern Minotaurs and Fairfield Bulls was called off due to the state of the pitch.

DIVISION ONE LEADING SCORERS

16 - Jim Melissourgos (Belmore)
13 - Ugur Taskin (Auburn)
12 - Scott Mutton (Bathurst)
11 - Safet Catovic (Fairfield, 4 with Auburn)
9 - Luke Allshorn (Hills United)
8 - Mark Moffett (Penrith), Saso Talevski (Auburn)

PREVIEW

In another well publicised switch Ryde City who share TG Millner Field with Eastwood Rugby Club, will play their next match on Saturday, due to a Union Match on the day on television on the original Sunday date.

Ryde will be expecting Auburn to produce a typical performance even before the recent spate of high scoring fixtures involving the Turkish-supported club form Mona park, Auburn had figured in many goal-stacked matches with Ryde.

Oddly enough, having said that and mindful of some spectacular scoring feats by the two sides over the years, Ryde was the only team this year to stop Auburn scoring when they won earlier in the year 2-0 at Mona Park.

This will be Auburn's chance to show their true Millner form which usually means a solid away win. Ryde may have other ideas, but whatever happens, it is bound to be exciting stuff.

Bathurst will be celebrating their 21st birthday when they tackle Hills United at Alex Lamberton on Saturday and will take the opportunity to officially open the ground with Paul Wade doing the honours. Wade will also be the guest speaker at Bathurst Rugby League Club where a function will be held to celebrate the occasion. NSW Soccer Federation Director Steve Kenny and Competition Secretary Rod Woods will also be in attendance.

The ground was first used in 1991 and much has been done since then to bring it up to standard, with finishing touches

FAIRFIELD BULLS vs STANMORE HAWKS
Saturday - Ninevah Field

TRINITY ALLEN	DENNIS OLLA
HADI CHEDID	NICK V KARTAMBIS
ROBERT GRUBBA	ANDREW EVGENIDIS
JAMIE NUNEX	ARI TRIANTAFYLOU
MARK ABI-ARRANGE	CON BAKAFOUKAS
MARTIN ABI-ARRAGE	PETER KYPREOS
PABLO GOMEZ	MARCUS PAVLAKIS
LEO PINTOS	JIM PETRISIS
EDDY PINTOS	EDDY BRISCOE
MOHAMMED AL KHAFAJI	NICK A KARTAMBIS
FADI CHEDID	NICK KONSTANTINOU
MATHEW BORG	MATHEW SHEPHERD
SAFET CATOVIC	DANIEL OCCHIPINTI
SAMIR ISA	TOM PONTIDAS
TONY BOUSTANI	BURIM ZAJMI
ROBERT HORVATOVIC	JOHN PELEGANOS
PAUL YATES	MANUEL XIPOLITAS
	DRAGAN RADOCAJ
	JASON OLDRIDGE
	THEO KATSAROS

DULWICH HILL vs WEST WANDERERS
Saturday - Arlington Oval

DAMON EMANUEL	CHRIS DUFFETT
ENNIO MORSON	TRAVIS REEVES
ULISSES PEREIRA	JOHNATHAN LANGAN
SAMUEL BELINHA	VLADO MICKOVSKI
PHILIP CACCIOLA	SHANE CRAMPTON
TIM PRESTON	ANTHONY CARUSO
SEPP DISCH	MARTIN CASSAR
DAVID BENNETT	MARK HIGGINS
PERRY GIANNOPOULOS	LIAM GIBBS
KEVIN GAFFNEY	DEREK CHRABOWSKI
STEVE CHILAS	DARREN CAMILLERI
TONY GENOVESE	JIM BOUDAHER
JASON PETRIDES	PAUL BENTVELSEN
BILL BALTATZIS	CHRIS SENAT
JERRY BARROS	ROBERT NIELSON
MARK SANTAROSSA	RICK GIOMETTI
JEAN PAUL NOVOSADEK	CHRIS GIOMETTI
RUI DE ARAUJO	JASON VELLA
DAVID MARTIN	BJORN BORG

BATHURST '75 vs HILLS UNITED
Saturday - Alec Lamberton

BRAYDON BARCHAM	DANIEL BISHOP
DAVID ROSEWARNE	JASON EAGAR
PAUL WAINE	KEIR SUGGETT
SHANE WEST	HAYDEN BEGBIE
KEN BARWICK	DAMON THOMPSON
ADAM COLLINS	KEVIN LESTER
ARCHIE THOMPSON	MARK HAGGER
DAVID JUDGE	ADAM HAGGER
MARK ROOKE	NATHAN HALL
SHAUN DIXON	ANDREW BOW
SCOTT MUTTON	BERNHARD VOLODER
MARK SMITH	DARREN READ
TONY CLANCY	STEPHEN WAITE
KERRY JOHNS	LUKE ALLSHORN
MATT SMITH	LAWRIE MCKINNA
PAUL IVERS	GEOFF DWYER
BRENT GRIFFITHS	SHANE COOMBES
GREG PELL	JOHN FAULKNER
ADRIAN RENIKE	PETER MEIGHAN
STEVEN WOOLFE	TERRY IDE

MT PRITCHARD vs PEN
Sunday - Coo

SAM BUTERA	A
LUKE MCGUIRE	C
SHAYNE BORG	R
MATE NOVOKMET	P
ANTE ZIZIC	J
ANTHONY CREA	J
SCOTT FERGUSON	D
IAN STODDARD	R
WILLY ALOISI	K
BRAD GAMBRILL	D
GREG BALDOCK	D
SCOTT SPURWAY	D
ANDREW FAJARDO	S
FRANK PORTOLESI	C
MARINKO VRLIC	M
BARRY MCGREGOR	D
ERIC LYNCH	I
DEREK POIMER	R
FABIAN SCREPIC	I
TROY DAVIES	J

GRADE GROUNDS

with Paul Goodwin

being applied in this 25th anniversary year.

Dulwich Hill meet West Wanderers at Arlington Oval, a ground which has seen its share of heavy use lately.

On this mud-heap anything could happen, but Dulwich will be keen to win points and stay among the contender for slim top-five honours.

Fairfield Bulls, who have had a couple of washouts lately will play on Saturday as well and face the invigorated Stanmore Hawks, who are also busy the next day.

Stanmore will be aiming to start the weekend with a three pointer and it could be tight, but Fairfield must start favourites.

Next day at Pratten Park, a venue whichhas not seen senior soccer for some time, Stanmore take on West Wanderers in another relegation zone battle.

Wests are resilient and could test Stanmore, but both will be tire and it is the kind of game which could end scoreless.

Mt Druitt have been doing well at Popondetta Park lately but they will be fully tested by leaders Sydney Cosmos.

Cosmos are now five in front of Town Rangers who will need to be in top form if they are to deny them another win. A draw would please the home side and not unduly worry the visitors.

Belmore will have Kimon Taliadoros for the last time when they play Southern Minotaurs at Blick Oval on Sunday.

Belmore are playing some of the best football in the division right now and it ought to be a very attractive game, given the Greek support base of both sides.

We can't see Minotaurs winning, but they could hold Belmore out.

Mt Pritchard are now desperate for pints and at Cook Park have a chance to get at least one form Penrith Panthers, if they apply themselves. Penrith are lacking punch, right now, but so are the Mounties.

It is hard to say why, but maybe just the right time to think that Mounties will pull off an upset and beat the Panthers.

A win would give them some hope of staying in touch with the others who share the lower reaches of the ladder, but have games in hand.

DIVISION TWO

TRASNADINOS BACK IN WINNING GROOVE

By virtue of a second half goal, the only one of the game, Trasandinos got back on track to keep slim semi-final hopes alive with a 1-0 win over a ten man AC United at David Phillips Field on Saturday.

AC have players injured, including striker Gabriel Molina and coach Osvaldo El Ali, whose knee has been troubling him, requiring pain killers for him to get on the park.

After losing Anabal Borelo to a red card in the 20th minute AC found themselves under pressure and could have been down sooner than they were when Willy Piriz headed wide from a free kick taken on the half way line early in the second half.

A similar free kick, awarded on the opposite side, yielded the winning goal.

The ball was hit deep to the far post and a well timed run by Gaston Herrera was rewarded with a fine header which saw the ball tucked just inside the far post.

This apart there wasn't much to choose between the two sides who were competitive, if not outstanding, on the day.

ALEXANDRIA KEEP PRESSURE ON LEADERS

Though they could find no way through a stubborn Prairiewood defence, Alexandria kept up their title hopes with a 0-0 draw at a slippery Marrickville Oval on Saturday.

The home side failed to fire against a rather ordinary opponent and will wish that they could play more games away form the council ground which affords them no real home advantage.

Prairiewood have now become their bogey side, having already held them to 1-1 in the first round; the pasted pints, perhaps, will tell at the end of the season.

BELMORE HERCULES vs STHN MINOTAURS
Sunday - Blick Oval

ILIA TRITSARIS	STACY ALOGDELIS
NICK PLATANIOTIS	BEN WILLARD
ARI ZAFARIS	DANNY ORLANDO
JIM NIKAS	JOHN PANTAZIS
MANUEL PAVLIDIS	SAM PANAGAKIS
JASON LAL	ROSS POULOS
JIM MELISSOURGOS	ROBBIE IRONSIDE
GERRY MAMOLIS	GEORGE DRANGANOUDIS
JOHN COSENTINO	RICKY SOMBOLI
JOSE MENDES	DARIO FERNANDEZ
THEO GLEKAS	BILLY DROSSOS
CHRIS XIPOLITIS	MANUEL SARIKAKIS
DRAGON GRUJIC	ANTE MIHALJEVIC
HARRY KOUKLIDIS	SOCRATIS BAKAFOUKAS
FRANCO COSENTINO	JULIANO DAMJANO
DOMINIC USALJ	STELLIOS SAMPSONIS
KIMON TALIADORAS	RUSSEL COTTON
MAURICE SOLE	ZIA YOUNAN
TIM CAHILL	MATHEW REMONDOS
SEAN CAHILL	MARK MAVRICK

vs PENRITH PANTHERS
- Cook Park

RA	ANGELO RODIC
RE	CHRIS ACKERLEY
RG	RICHARD ASTONE
ET	PETER BENNETT
IC	JARROD BONE
EA	JUSTIN BURNS
ON	DAVID COOK
RD	ROBERT COOK
ISI	KAAN DAVIES
LL	DAVID FITZHARRIS
CK	DANIEL HINTON
AY	DANIEL MARGETTS
OO	SCOTT MCARDLE
ESI	CHRISMINOL
IC	MARK MOFFETT
OR	DARREN MOSS
CH	IAN TAYLOR
ER	ROD WILSON
PIC	IAN WOTHERSPOON
ES	JASON WYNGAARD

RYDE CITY vs AUBURN UNITED
Sunday - TG Millner Field

ANDREW PRENTICE	HAYDAR ARSLAN
PAUL WATKINS	ADAM MORAS
RICHARD MIRANDA	ANTE KREZO
MICHAEL MASULANS	DARKO STIPIC
CHRIS BUTT	MUSTAFA KADAYIFCI
JOHN FLACK	UGUR TASKIN
WARREN GRONAU	GURDAL OZCAN
JEFF KELLY	MOON KUNG KIM
LEO ULLOA	PETER DAMESKI
ANDREW DICK	SEON JAE WANG
TIM GLEDHILL	SASHO TALEVSKI
ALAN LINDLEY	DENIZ KESELIK
CHRIS BEARD	RUSSELL CACHIA
ALF CIRINO	MURAT KURU
JOHN MCKIE	KWAKSIK CHANG
ANDY STRATFORD	HAKAN CELIK
ALAN WELSH	NABIL ALGUREISHY
CHRIS COWLEY	SONER OMAC
STEVE DUVALL	
DEREK JENKINS	

MT DRUITT vs SYDNEY COSMOS
Sunday - Popondetta Park

SCOTT ALLAN	PETER GUNNING
PAUL CLEARY	GERRY GOMEZ
ADAM MILLAR	PAUL RICHARDSON
MAT MILLAR	PETER PAPOYTHIS
MICHAEL SKEGGS	TOMMY MCCULLOCH
ADRIAN MACEROLA	GEORGE KALOGERAS
LEO PRAMUTICO	RUDI JERKOVIC
BRETT KLAASSEN	DARREN IOCCA
JACK COSTELLO	VADIM MIKOUTSKY
RICHARDO SANDOVAL	GRANT LEE
DANNY GRECH	GARY SPIVAC
JOHN WHITE	BEN BLAKE
SHANE WILLIAMS	PAUL DEE
STEVEN WELBEDAGT	JIM PATIKAS
AMBROS MANCIA	LOUIE DOUNIS
FRANCIS DAVILLA	STEVE MCCOMB
	TONY SPYRIDAKOS

AROUND THE LOWER

ITALIAN DERBY CALLED OFF

The second gem of the weekend for tow of Saturday's sides was supposed to be the Italian derby at Abruzzi Oval but an already depleted AC Untied had to call off their game with neighbours Prairiewood due to the state of the pitch.

UNIVERSITY AND PARRAMATTA SIBLING RIVALRY

There was more at stake than the mere three points when University and Parramatta clashed at Eric Primrose.

Brothers Dorin and Chad Karpes were opponents for the first time in a while, having been paired at Hakoah the previous year in the backline and gone their separate ways this term.

Both tried out with Uni, with Chad, 19, getting the first grade not and Dorin, 24, a spot in reserves. Not satisfied with this, the elder Karpes took himself off to Parramatta where a first team position was soon awarded.

Now both operating in more attacking roles the siblings were keen to outdo one another last weekend.

A big run down the flank by Dorin Karpes in the 20th minute led to Parramatta taking the lead. Karpes, not known as a scorer, made huge advances from well within his own half and once in range of goal tried a shot, which went horribly wrong.

Instead the manoeuvre looked more like a cross and was treated as such by Peter Vezos at the far post, as the ball skewed across the face of goal, leaving him with a simple tap-in.

In the 20th minute University equalised when a corner form Patrick Darville was met by a glancing header from new Irishman in the side, Eamon McLaughlin. McLaughlin was playing his second game, while Darville is a recent arrival from Illawarra Lions Graham Arnold Cup side, which has finished its commitments.

Uni were without their strong centre back Tom Milic, who has left for an 18 month stint overseas and drafted Gavin Jenkins into a new role at the back.

University top scorer Victor Jago was given little room to move by defender Robin Younan who took care of him all afternoon.

George Vervitas sent Vezos on his way for Parramatta's second goal late in the first half, Vezos finishing in the style which was always his trademark, that of a quality striker.

Late substitute Ralph Sconomiglio gave Parramatta the 3-1 win with a good goal in the 88th minute after getting a return pass form Vervitas.

Paul Mamo mad a welcome return to the side after an absence of five weeks and fitted in nicely to the now much more stable Parramatta side.

Uni keeper Adam Mark was also in fine form, saving brilliantly twice from Chris Klazitis and Younan's shot was cleared off the Uni line by defender at one stage as the home side held sway on their number two pitch.

HURSTVILLE PUT PAID TO SYDNEY DISTRICTS

Hurstville felt that they may have been a little fortunate to beat one time leaders Sydney Districts at Camdenville Oval, with the winner arriving in the 85th minute.

A strong wind was blowing across a soggy pitch and neither side was able to play good football. Districts seemed to be adapting better, but on two separate occasions , when Hurstville 'keeper Ivan Pehar was exposed, the Districts strikers let Hurstville off the hook.

The winner came when a free kick from the right was flicked on by Ivan Pavelic and then nodded on by a defender to the far post where Hurstville sweeper Michael Baresic had simply to tap the ball over the line.

The win moves Hurstville up to second place and sees Districts drop out of the four for the first time in many weeks, though the Spanish supported club does have a game in hand.

GREYSTANES BURST LIVERPOOL BUBBLE

Liverpool were without some key players for their clash with leaders Greystanes at Ernie Smith Reserve, but were still confident of causing an upset.

With defender Vaughan Reynolds suspended and Jason Robinson, Ray Carney and Kevin McMullan all picking up injuries the backline was looking a bit threadbare.

Coach David Higson brought in yet more juniors and they did him proud.

Greystanes were headed early on by Liverpool whose speedy customer, Chris Lansdowne, broke from half way to spring the offside trap in the 37th minute.

Lansdowne had got the better of the stopper and took his chance with a shot, but when the 'keeper David Apps could only parry the ball onto the post, Lansdown was quick to steer the loose ball over the line for a Liverpool lead.

In the 43rd minute Greystanes were level, a free kick, awarded after two Liverpool defenders had tangled, leading to the equaliser. Mark Crittenden sent his free kick over and it was met at the far post by the head of Daren Waterson, a youngster promoted from second grade.

The winner for Greystanes, who found Liverpool very worthy opponents, came in the 83rd minute.

Chris Scibberas made a strong run into the area, passed to Scott Cumming whose shot rebounded from the legs of defenders in the path of the elusive Mark Racker who got the ball in off the post, as the legs began to fly a second time.

CONCORD SQUEAK HOME AGAINST GRANVILLE

GRADE GROUNDS with Paul Goodwin

Concord found the windy and wet conditions difficult to contend with at Edwards Park and took a long time to get the better of a keen Granville Green Island side.

They lifted their game a shade after the break and went ahead in the 55th minute.

Adrian Ciscato sent over a corner and Danny Silvestri ghosted in with a well timed run at the near post to head the ball in past an agile Granville 'keeper, a mean who made a couple of useful save on the day.

Bruno Beddoni, guilty of missing chances earlier on, made it 2-0 in the 80th minute when he rounded off a good team move with some consummate finishing, putting the ball beyond the goalie's reach with some style.

Concord moved back into third spot, following the win, but have yet to put on really convincing performance.

PREVIEW

This weekend's games are all on Sunday with the pick probably being the Sydney Districts and Alexandria match at the Wills Ground.

Alex are going to have few better chances to make that all important leap than this game with the sometime-leaders of the competition. The home team will be wary of Alexandria whose form away from Marrickville oval is first class.

It is well worth noting that they have lost only one game on their travels, the narrow 1-0 defeat at AC United early on and have won almost all the others.

Contrasting with this is the fact that Districts beat them 4-2 in the first meeting, but much has changed since then and an Alexandria win is the tip, here, though a close draw is another strong possibility on an awkward surface.

AC United will be wondering if Hurstville can emulate their last visitors, Liverpool, who shocked them by inflicting a 4-0 home defeat, against all expectations.

Hurstville could well do something similar too, but it would be less of a shock and we feel that the luck is due to change for both sides. An AC win is therefore the tip here.

Prairiewood will find Parramatta City no easier than recent opponents when the game at the Calabrian Centre takes place on Sunday. Parramatta will be fancied to win this by a tight margin.

Greystanes face Trasandinos at Bathurst Street Park and an upset is on the cards. Trasandinos need to steel themselves for a big game, but it is a task which is not beyond them if the game plan is thought through correctly.

Granville meet Liverpool at Wyatt Park in what would have been considered a relegation battle just a month ago, but now looms as a chance for Liverpool to stake outside claims for the top four and merits only a home of survival for the locals.

Liverpool must be favoured to run out good winners.

University of NSW are not going to take Concord Juniors lying down and it will need a big performance from the early title favourites, now off the pace a little, to keep their chances alive with a solid win. They should do enough, however, but it could be oh so close.

THIS WEEK'S FIXTURES

Sunday 30th June, 1996

AC United vs Hurstville at Abruzzi Oval

Sydney Districts vs Alexandria at Wills Ground

Prairiewood vs Parramatta at Calabrian Centre

University of NSW vs Concord Juniors at David Phillips Oval

Greystanes vs Trasandinos at Bathurst Street Park

Granville Green Island vs Liverpool City at Wyatt Park

DIVISION 2 LEADING SCORERS

10 - Con Anagnastopoulos (Alexandria)

8 - Victor Jago (Uni), Bruno Beddoni (Concord), Unal Ogmen (Granville), Mark Racker (Greystanes)

7 - Chris Lansdowne (Liverpool)

6 - Sal Zullo (Concord), George Johnson (Sydney District)

WARATAH CUP ROUND 5

Wednesday 19th June, 1996

Sydney Football Stadium

Warringah Dolphins 1 vs Blacktown City 1 (Penalty Shootout 4-3)

Wednesday 3rd July, 1996

Melita Stadium

6.30pm - Auburn United vs Sydney Cosmos

8.15pm - Ryde City vs Parramatta Eagles

Francis Park

8.15pm - Stanmore Hawks vs Bathurst '75

Wednesday 10th July, 1996

St George Stadium

6.30pm - Glebe Wanderers vs Hills United

8.15pm - Canterbury Marrickville vs Central Coast

Wednesday 17th July, 1996

St George Stadium

6.30pm - Macarthur Rams vs Rockdale City

8.15pm Sutherland Shire vs Bankstown City Lions

SOCCER N.S.W. INFORMATION SERVICE

Results • Fixtures

Wet Weather News

Go straight to your division

• NO WAITING •

State League • Womens • Youth League

Central Western League • Soccer News

DIAL 0055 22885

(75c per minute - 0.5 higher rate applies from mobile and public phones)

SUPER LEAGUE PREVIEWS with David Cooper

CENTRAL COAST vs ADAMSTOWN ROSEBUD

The two most northern clubs of the Super League do battle in what should be a very intriguing clash. Both teams did very well in the first round with Adamstown doing a little better and winning the first grand final berth. The Coasties were only a few points behind in what was a big surprise for most pundits. In fact they were one of only three sides to beat Adamstown in the first round and by all reports were comprehensive winners. However the second round has not been kind to both teams in the second round with Adamstown bottom before last weeks round and Coasties now going to bottom after they lost to Bonnyrigg. The Coast have now lost there last three games and on each occasion have been right in the match and lost it through poor concentration at the back. However on a pleasing note for them was the return to the playing field of Dale Eggleton. His absence since the early rounds has not really been missed till now but his experience at the back should steady the ship for the remainder of the season and I'm sure they will be much tougher to crack from now on. Adamstown's horror start to the second round was in stark contrast to the first round but with a surprise win over Blacktown at the Gabbie, Adamstown will probably play with a new lease of life. It was their first win of round two and if they can keep building on this win they will be primed for a big match come grand final day. Will lose David Bock for a month as he tries to overcome a foot injury but with Peter Budden set down to start training again this week and Adam Sanderson moving back to the Buds from the Newcastle Breakers, they will looking strong. Both teams are capable of playing good open football and the Coasties will be hoping to see the supporters come out and do the double over Adamstown. A close one with points going half and half.

Coop's Tip: Draw

SUTHERLAND SHARKS vs BANKSTOWN CITY LIONS

The Lions will be hoping to get a game this weekend after their previous two games have been called off due to the wet weather. And it is probably not the team you really want to play after a couple of weeks layoff. The Sharks extended their unbeaten run to 19 matches in the league but squandered what really should have been a win against near rivals Leichhardt. Dominating 75% of the match, the Sharks had chance after chance but a combination of poor finishing an excellent keeping by Ante Covic kept them down to one goal. In the end the Sharks players had Scott Preston to thank for keeping a share of the points with a fantastic save just before full-time. Grant Bard though continues his good form in front of goals scoring his seventh of the season while creating a number of chances for teammates as well. Scott Henderson is turning into a vital cog at the back and his marking job on Stuart Cleary was superb. Bankstown know they have two games in hand and despite their lowly position can draw close if they can win them both. However they must get a win in this one and with Mile Todoroski out of the side through suspension they have lost an important attacking weapon. They have not won since Round 14 and will need to be at their best in this one. Do have one thing going for them and that is an impressive record at Seymour Shaw. In there past three games at that ground they have won 6-2, 5-0 and 4-1, so they like scoring goals there. However the circumstances have changed dramatically and Sutherland to win this one and keep top spot.

1995 Result: Sutherland 1 Bankstown 4

Coop's Tip: Sutherland

BLACKTOWN CITY DEMONS vs ST. GEORGE SAINTS

When looking at the combined table you would say the Demons are doing okay, sitting in fifth stop with a good goal difference. However, unfortunately the Demons have not been the force this year as in previous years and their unpredictable form continued once again last weekend. Mind you the midweek Waratah Cup match at the Sydney Football Stadium did not help matters, a number of players picking up injuries ruling them out of this game. Worst of all was Fernando Drakos who suffered a very nasty double break of his leg and his season came to an abrupt finish, while Jeff Doyle limped off and Scott Baillie also missed the Adamstown game. With no stability in the side due to these changes coach Bob Daley is having a tough time working out whose going to be in the side and as a course can get no rhythm into the teams play. St George probably could have done without the weeks layoff through the big wet as they were playing some good football even though they lost there last match. Coach Peter Katholos would have preferred to keep the ball rolling but at least he knows that the leaders did not get too far away from his team. He also knows that there is no worse a game then facing a wounded Demons side hell bent on putting the pieces back together. May have lost last start but showed fighting spirit when reduced to 10 men against an experienced Parramatta side. However a worry for the Saints is that they have failed to score in last two games despite creating some chances. If little Johnny Buonavoglia gets into a groove will cause plenty of problems for the rather unusual brittle defence which has conceded 13 goals in the second round. It is hard to see Blacktown losing two in a row at the Gabbie but it just could happen this weekend. For mine a draw.

1995 Result:Blacktown 3 St. George 0

Coop's Tip: Draw

MACARTHUR RAMS vs ILLAWARRA LIONS

Another two teams which would have preferred not to have had the weekend off and played. Both teams have been in good form in the past month and are only three points off the pace on the second round ladder. Macarthur in particular are experiencing a big turn around in fortunes. They have already accumulated more points in the second round than they did in the first round and have scored more goals in their last three games than what they scored in the entire first round. Why the change? Probably confidence after picking up that second win and they now believe that they can beat any side in the competition. The younger players are also coming on much better now they have had time to settle and Hugh McCrory has also taken a gamble and promoted talented youngsters David Reid and David Thomsen and they have started brilliantly. Likewise is the situation with Illawarra after a very poor showing

in the first half of the season. On paper they have a very talented team with most starting players having tasted National League or it's equivalent, at some stage. Have scored in every game of the second round and if they can keep their defence tight should be a big player for the other grand final position. And good news for the Lions is that Peter Murray is back in training and should resume playing duties soon when he regains some fitness. Should be an interesting game and could go either way. Match will depend on how Cerjak and co can cope with Illawarra's attack and since they have been playing well, I'll tip a narrow Macarthur win.

1995 Result: Macarthur 2 Illawarra 0
Coop's Tip: Macarthur

PARRAMATTA EAGLES .vs CANTERBURY MARRICKVILLE

Are the Eagles starting to turn things around? Is a tantalising question which will be answered in the next few games. For the Eagles to be serious contenders they will have to beat Canterbury and beat them well. They missed last weekend with their match against Illawarra at Brandon Park called off. They have lost only once in last seven games but of those other six games only three have been wins. Need to win more consistently and on current form are showing signs of doing that. The week off could have been a blessing with a number of players carrying niggling injuries. They however need Mario Jerman to start scoring goals as he has waisted a great number of good opportunities that have come his way. Defensively have been very sound. Canterbury on the other hand cannot take a trick and confidence is extremely low at the moment. After a couple of very productive years, the Berries collapse this season has been dramatic and it is hard to see them climbing out of this hole. On the combined table Macarthur is only a point behind with a game in hand and unlike Canterbury they are having a good run of results lately. Were totally outplayed by Warringah last weekend losing for the second weekend in a row by three goals to one. Also had Michael Raeburn sent off for the third time this season and it looks as though his time on the playing park will be cut short for the majority of the season to come. Have not won since Round 8 and they will be waiting another week before they can think about another win.

Coop's Tip: Parramatta

ROCKDALE CITY SUNS vs BONNYRIGG WHITE EAGLES

Has Rockdale got what it takes to be a serious contender in the second round? If you speak to the Rockdale people they are very confident of success in the second round but it still early days and this game will have a big bearing for me. As I have said before Bonnyrigg is a side that when they are hot, they are hot and when they are not, they are not. The Eagles scored an impressive win over Central Coast last weekend and that will have boosted confidence a little. The return of Nemanja Obradovic seemed to add a new spark up front for them and he had a hand in both goals in the 2-0 win. They showed what they could do against Blacktown but they also showed what we know they are also capable of as well. If they can keep their defence together they could trouble Rockdale who must win this game. The Suns are unbeaten in 10 matches and although they did not play last weekend will be still full of confidence. Have played some great football lately but need to win more games instead of getting draws. Have good performers all over the park, with Grant McDonald, Stephane Jee and Robert Gomez all playing some of the best football of their careers. The goals have seemed to dry up for Eric Williams but he got them out of trouble earlier in the season and with some other players finding the net, the responsibility is of him a little now and he might start to find them again. Is a desperate game for both sides - Rockdale to show they are serious contenders and Bonnyrigg to stay in touch with the leaders. I would expect Bonnyrigg to go for it as a draw will not be good enough at this stage and if this does happen a good open game should be forth coming. However Rockdale at home and in form should get the points.

1995 Record: Rockdale 2 Bonnyrigg 1
Coop's Tip: Rockdale

LEICHHARDT TIGERS vs WARRINGAH DOLPHINS

No love between these two teams, believe you me. First round clash had plenty of fireworks with Matthew Zec (no longer at the Tigers) sent off after a heated exchange with David Guzzo and the supporters having words, and I mean only words, after the game. However back in round one both sides were travelling near the top of the table so the tension was quite high. Things are little different this time around with Warringah having a mid-season slump which saw them lose four straight games and virtually rule themselves out of the first round and the second round. The Dolphins would have you believe they still have a chance in the second round but seven points down at this stage is too much a gap to bridge. They would have to win every game from here on and in this competition, almost impossible. Leichhardt though are right up there in the running only a point behind the Sharks who they drew with last weekend. Having just missed out in the first round, the Tigers are very keen for success and are battle hardened for the fight ahead. Were both lucky and unlucky in last weekends draw with the Sharks. Lucky in that Sutherland had 75% of the play and deserved more than the one goal they got and unlucky when they fought back in the last 15 minutes to grab an equaliser and then have Scott Preston pull off a great save to deny them a winner. Overall they would have been happy with the point but will need to improve. Will be hoping Jeremy Pettenon can recover from chicken-pox while Frank Mikuletic will definitely be back this weekend despite Ante Covic's brilliant performance against the Sharks. Mark Beldham's return proved valuable for Warringah last weekend netting twice and with their confidence on the up, they could come away with a win. Expect a big game from Stuart Cleary and David Segreto who were part of Warringah's championship winning team but on last weekend's game a draw seems the best bet.

1995 Result: Leichhardt 2 Warringah 1
Coop's Tip: Draw

YOUTH LEAGUE with Ian Marriott

SAD DAY

Saturday June 22nd was a sad day for Youth League Soccer.
While warming up for his match with the Gladesville Hornsby Under 15's Luke Bradley succumbed to a heart problem and passed away.
Luke lived for his soccer and had been playing representative level since Under 11's when he was selected in the Gladesville side.

A couple of years later he was diagnosed as having a heart condition and was restricted to playing in goal which he did last season with the Hills United club.

At the beginning of this season he rang Gladesville Under 15 coach and close friend Sab Trovato asking if he could be the teams assistant coach, an arrangement which Sab was more than happy with.
Luke was a brilliant tactician and had devised most of the teams free kicks which they had become very successful at taking.
Due to a number of injuries in the team Luke was given an opportunity to play albeit for only short stints and he grabbed the chance with open arms.
The warm up session for the match last weekend against Bankstown had only just begun when Luke was called to higher service.
On behalf of myself, all the staff of Super Soccer and all those involved in Youth League, we send our best wishes and our thoughts are with the Bradley family, Sab Trovato, Lukes Under 15 team mates and the Gladesville Hornsby Club.
This weekend I am asking that all Under 15 sides show their respects via a minutes silence prior to their respective kick off.
But for the grace of God, there go you or I.

OLYMPIC HIT THE UNDER 14 LEAD

UTS Olympic have hit the lead in the Under 14 Competition after beating Sydney United 4-0 last weekend.
UTS have overtaken Parramatta Eagles who have led from round one. The Eagles did not play last weekend due to the weather, but UTS have a tow points lead and the teams have played the same number of matches. Olympic also boast a large goal difference which is evidence of the brilliant football which they have been playing throughout the season.
Adamstown Rosebuds made short work of Southern Districts Under 15's putting four goals past the greens and bouncing back to the top of the table.
UTS have finally begun to get their act together and are now looking like they may have a chance of finishing in the four after all.
They beat Sydney United 2-1 last weekend and assuming they win their re-scheduled match then they would be just four points shy of the top four.
After a brilliant start to the season Sydney United have begun to feel the pressure and are now having to fight every inch of the way just to stay in the semis race.
The Under 13's has become a five horse race although the way Adamstown have been collecting points over recent weeks they could become a threat.
The Rosebuds have only lost one of their past seven matches and are playing some terrific football.
Any team is capable of beating any other in this competition, Parramatta Eagles aside, and that was proven once again by Sutherland who knocked off Blacktown City 1-0 and Bankstown who were only just piped by Gladesville despite their lowly position on the table.
Both UTS Olympic and Wollongong City allowed Marconi a little more breathing space at the top of the Under 16 ladder after both sides drew with their respective opponents Sydney United and St George last weekend.
It would be virtually impossible for any of the current top four sides to miss the semis but Blacktown City are giving them a good shake.
The Demons have become far more consistent over recent weeks and have just moved into fifth position.

SYDNEY UNITED SOCCER CLUB
requires
2 Quality Field Players for their Under 14 Youth League Team
Training Tuesday/ Thursday 6.30pm
Enquiries... Dominic Phone : 823 6418

YOUTH LEAGUE with Ian Marriott

TOP FOUR SUDDENLY LOOKS CLEAR

The top four Under 13 Division One teams are all of a sudden becoming quite clear after a topsy turvy season which has seen numerous leaders throughout.

Three of the four top sides won with the only loss being recorded by Nepean who went down 1-0 to leaders Schofields but they still hold a five point lead over fifth placed Granville Association who beat Bonnyrigg 1-0 to emerge as the only squad with any chance of breaking through to the top ranks.

CSI held their slender one point lead thanks to a solitary goal win over Nepean but high scoring squad Warringah Dolphins only need a point to go ahead after easily overcoming Rockdale 5-0 and holding a massive goal difference advantage over CSI.

Fourth and fifth placed Leichhardt and Blacktown Association met in what amounted to an early knock out semi final for Blacktown but they were unable to come up with the points Leichhardt winning 2-1.

Two big matches played over the weekend in the Under 14's saw leaders Bankstown withstanding the challenge of third placed Illawarra Lions to gain a huge 4-0 win and continue to lead the Warringah Dolphins by a point.

The Dolphins were able to secure a 4-1 win over Rockdale but in the other big clash fourth placed Bonnyrigg were too strong for nearest challengers Granville beating them 2-0 and in the process moving ahead of Illawarra and providing themselves with a little breathing space as well as staying in with an outside chance of taking the minor premiership.

Nepean and CSI Schofields drew 1-1 preventing the Nepean side from being on level terms with Illawarra but they are still right up there and Blacktown have also joined the party after beating Leichhardt 3-0.

Illawarra Lions have hit the lead in the Under 15's after thrashing Bankstown 7-0 which has also made a big difference to their goal difference in comparison with previous leaders Southern Branch.

The two leaders have now played an equal number of matches with the Lions leading by just two points so much will depend upon their second round meeting.

Bonnyrigg have almost certainly dropped out of the premiership race after surprisingly being beaten by Granville Association 1-0.

The White Eagles should still be safe for a top four spot but the final position is very open and any one of four or five teams could make a claim including Eastern Suburbs who had a most impressive 5-2 win over previously fourth Parramatta City who now drop to fifth their place being taken by Rockdale City who accounted for Warringah 2-0.

Leichhardt may have dropped out of contention after being soundly beaten by Blacktown 3-0 who are suddenly back in the hunt and just five points out

Any doubts that the Under 16's minor premiership was a two horse race were dispelled last week after the two leaders skipped eight points clear of their nearest rivals.

DIVISION ONE

Both leaders CSI and second placed Eastern Suburbs won over their opponents Nepean and Parramatta City 2-0 and 3-0 respectively.

The major shock from the round 16 clashes was that lowly placed Warringah put the cleaners through third placed Rockdale City 5-0.

It was easily Warringah's best victory this season.

Yet another must win match between Leichhardt Tigers and Blacktown Association saw Blacktown this time coming out on top beating the Tigers 2-1 and staying just four points out of the four which they may well break into during the next few weeks.

Leichhardt were fourth but have now been overtaken by Bonnyrigg who scored a close 3-2 win over Granville who showed plenty of determination and did well to take their chances when they came keeping the match close at the end.

Illawarra beat Bankstown 4-2 but it is probably too late for the Lions to make it from here.

SUTHERLAND SHIRE SOCCER CLUB

REPRESENTATIVE PLAYERS URGENTLY REQUIRED

Under 13's - Under 14's
Under 15's - Under 16's

PHONE Richard May - 524 5441
Dave Lomas - 544 1290
Max Groll - 524 5641 or 015705679

YOUTH LEAGUE with Ian Marriott

Mt. PRITCHARD'S BIG PERFORMANCE

Mt Pritchard Division Two Under 13's turned in a huge performance in what may have been the last throw of the dice for the Mounties when they met Competition Leaders Hills United last weekend, Hills winning a thriller 2-1 and maintaining their lead at the top.

Second placed Hawkesbury City also secured three points but again it was a close match with fourth placed St Johns Park giving everything throughout and having numerous chances denied, Hawkesbury winning 1-0.

Sutherland Association scored the season biggest win with a 14-0 thrashing of last placed Canterbury Berries who are finding it tough to get themselves motivated each week.

Sutherland are now within three of the top four and the goal difference will come in handy before the end of the year.

Stanmore Hawks joined St Johns on 29 points after a fairly easy victory over Canterbury Association 4-0 and AC United are also just out of the four after beating Mt Druitt 4-1.

Mt Pritchard Under 14's were held to a 0-0 draw with fourth placed Hills United which has allowed leaders AC United to extend their lead after beating Mt Druitt 3-0 while Penrith was due to clash with Springwood on Sunday but they should claim the three points to add extra pressure to the second placed Mt Pritchard.

Canterbury Association had looked the best of those outside the four but they fell victim to a highly motivated Stanmore who won 1-0 and it may now prove difficult for them to stop the current four finishing.

St Johns Park made up some ground after a 1-0 win over Hawkesbury and Sutherland also went forward after beating Canterbury Berries 5-0.

The clash between the top two Under 15 year old sides saw the clear leaders Stanmore Hawks inflicting Canterbury Association third loss this season winning 3-1 and virtually ensuring themselves the minor premiership in the process.

Ryde City took a giant leap forward towards a finals berth after accounting for Macquarie as they met the side which was just below them on the table, Hills United and made no mistake claiming a 4-1 win which should be enough to see off the Hills challenge for 1996.

Sports 1-0 overtaking St Johns Park who were beaten by Hawkesbury City 2-1 in an important match for City whop also stay well in contention and are looking more and more dangerous each week.

A loss for Hawkesbury may well have seen them packing their bags in preparation for 1997.

Any faint chances that Mt Druitt may have considered they had are certainly gone now after drawing with AC Untied.

AC United Under 16's unbeaten run continues after drawing with fourth placed Mt Druitt 2-2 but third placed Stanmore failed to add the extra pressure to AC when they also surprisingly drew 1-1 with Canterbury Association.

Mt Pritchard were the big winners from the weekends draws

BE COACHED BY THE BEST

• Tony Franken • Andrew Dowling

• Shane Barlow • Paul Smith • Steve Meades

Top Coaching by the Top Players and Coaches

JULY SCHOOL HOLIDAYS

July 8 – 12 9am - 12noon

SUTHERLAND SHIRE

All for $ 110

includes SOCCER BALL - DRINK BOTTLE - T SHIRT

PLAYERS APPLICATION FORM

SURNAME .....

FIRST NAME .....

ADDRESS .....

AGE .....Years PHONE .....(H) .....(W)

FURTHER ENQUIRIES:

SPORTS MARKETING 2001

PO Box 286, Miranda 2228 (02) 522 7800 or (0418) 243516

WOMEN'S SOCCER
with Janene Mar

UNITED STATES BOUND

The Australian Team, after Brazil's cancellation of its tournament five weeks ago, have repacked their bags and will finally jet off on Monday bound for the USA.

Arriving in the US on the eve of the Olympic Games, the Aussies will provide final match preparations for Games contenders USA, Japan and China. All five matches will be held at various points within Florida, the capital of women's soccer in America, and site for all six Olympic Group E matches.

Taking on three of the world's top eight nations primed for serious action will certainly be the toughest of tests for an Australian side still very much in its rebuilding phase. It will be a definite eye opener for half of this new-look team who are yet to face such a class of opponent.

One player who will now miss the tour will be fullback Sacha Wainwright, who has re-injured her bad knee. The extend of the damage is yet to be determined for Sacha who underwent reconstruction surgery before last year's World Cup. Lizzy Claydon has been brought in as the replacement player.

Professionals Sunni Hughes and new signing Angela Iannotta will be cutting short their tour after the two USA matches to fly to Japan for the commencement of pre-season club training.

Two US college-based Aussies have been added to the original team by National Coach Tom Sermanni, and will fly from Georgia to Florida to meet up with the team. Queenslander Bryony Duus and Trena Youngblutt both play for Bruton Parker College.

Duus as wall as Kelly Golebiowski, Belinda Kitching and Shelley Youman will be making their international debuts. NSW will have four representatives on tour with 14 year old Golebiowski, Joanne Peters and Katrina Boyd also joined by Leigh Wardell as Assistant Coach.

The Australian assemble in Sydney tomorrow (Friday) for a brief training camp before taking to the air on Monday. The weekend will be a welcome opportunity for Sermanni and his charges to get in some tactical and team work for the first time since early May.

Sydney-siders can catch a glimpse of the Aussies in action at St George Stadium this Sunday at 11am when they take on an Under 15 Boys Select team.

AUSTRALIAN TEAM

USA TOUR 1-18 July, 1996

1 - Tracey Wheeler - 28 yrs - (WA)
2 - Sarah Cooper (Capt) - 26 yrs (NT)
3 - Lizzy Claydon - 23 yrs (WA)
4 - Kristyn Swaffer - 20 yrs (SA
5 - Bridgette Starr - 20yrs - (NNSW)
6 - Louise McMurtrie - 20yrs - (QLD)
7 - Sonia Gegenhuber - 25yrs - (SA)
8 - Angela Iannotta - 25 yrs - (NSW)
9 - Sunni Hughes - 28yrs - (NNSW)
10 - Katrina Boyd - 24 yrs - (NSW)
11 - Sharon Black - 25 yrs - (SA)
12 - Joanne Peters - 17 yrs - (NSW)
13 - Shelley Youman - 28 yrs - (NNSW)
14 - Kim Revell - 21 yrs - (QLD)
15 - Tammie Thornton - 20 yrs - (QLD)
16 - Lisa Casagrande - 18 yrs - (NNSW)
17 - Kelly Golebiowski - 14 yrs - (NSW)
18 - Bryony Duus - 19 yrs - (QLD)
19 - Trena Youngblutt - 19 yrs - (QLD)
20 - Relinda Kitching - 18 yrs - (QLD)

Head of Delegation: Maria Berry
National Coach: Tom Sermanni
Asst. Coach: Jeff Olver
Asst Coach: Leigh Wardell
Physiotherapist: Ed Hollis
Doctor: Graeme Bishop

AUSTRALIAN TEAM ITINERARY

USA TOUR 1996

28-30 June - Training Camp (Sydney)
1 July - Depart Sydney for Orlando, Florida
4 July - Australia vs USA (Tampa Stadium)
6 July - Australia vs USA (Pensacola Soccer Complex)
10 July - Australia vs Japan (Miami)
11 July - Australia vs China (Bradenton)
14 July - Australia vs China (Bradenton)

UPSET

Combined High Schools 2nds caused somewhat of an upset over favourites CHS 1st at last week's NSW All Schools Championship, winning through in the last minute of the two day tournament to clinch the title of goal difference.

Held at NSW Headquarters at Glenwood, it was the first time the Combined Independent Schools and Combined Catholic Colleges fielded their own separate teams, making for a battle between four.

And, despite the some may have predicted, all four sides recorded good results, illustrating the growth and development of the game at schoolgirl level.

Championship honours came down to the result of the last match between the tow CHS teams, who's results had mirrored each others in all previous games.

CHS1 ahead 3-2 over CHS2, in the last minute of the match had their anticipated joy turned to despair as a goal was conceded. The resultant draw brought the points level, but having found the net more frequently, CHS2 were declared the victors.

State team places were also on the line, with the tournament presentation featuring the announcement of the NSW All Schools Team. The sixteen players will contest the Australian Schools Championship in Geelong, 3-9 August, and will be aiming to maintain NSW's stranglehold on the title, after wins in the past three years.

The Australian Schoolgirls Team, is to be selected in Geelong, will tour Great Britain

NSW ALL SCHOOLS TEAM

Leah Cam (McKillop College Bathurst), Racheal Hamilton (Keira Technology HS), Lisa Richards (Morrisset HS), Jenny Jacques (Westfields Sprots HS), Renae Bevan (Riverstone HS), Kristy Dugomanov (Wallsend HS), Kristine Collisn (Westfields Sports HS), Rochelle Doyle (Corrimal HS), Lisa Collins (Fort Street HS), Donna Marsden (East Hills Girls HS), Danielle Small (Francis Xavier College), Karla Spilarewicz (Chevalier College), Jodie Randall (Francis Greenway HS), Helen Kalithrakas (Kingsgrove HS), Carly Copeland (Westfields Sports HS), Alicia Cavanagh (Westfields HS)

Coach - Greg Best (Griffith HS), Manager - Kathy Bear (Kelso HS)

SUPER SOCCER

SUPER LEAGUE

FIRST GRADE

TEAMS	P	W	D	L	F	A	DIF	PTS
SUTHERLAND SHARKS	7	4	3	0	9	3	6	15
PARRAMATTA EAGLES	6	3	3	0	7	2	5	12
LEICHHARDT TIGERS	7	3	3	1	9	9	0	12
ST GEORGE SAINTS	6	3	2	1	10	5	5	11
ROCKDALE CITY SUN	6	2	3	1	9	8	1	9
MACARTHUR RAMS	6	3	0	3	7	5	2	9
ILLAWARRA LIONS	6	4	0	2	15	12	3	12
BLACKTOWN CITY	7	2	2	3	15	14	1	8
BONNYRIGG W/EAGLE	7	3	1	3	14	10	4	10
WARRINGAH DOLPHIN	7	1	3	3	8	11	-3	6
BANKSTOWN CITY	5	1	1	3	5	11	-6	4
ADAMSTOWN ROSEBUD	7	1	2	4	6	15	-9	5
CANTERBURY BERRYS	7	0	4	3	5	10	-5	4
CENTRAL COAST	6	0	3	3	6	10	-4	3

UNDER 21

TEAMS	P	W	D	L	F	A	DIF	PTS
BLACKTOWN CITY	6	5	0	1	17	5	12	15
PARRAMATTA EAGLES	5	4	1	0	14	4	10	13
SUTHERLAND SHARKS	6	4	1	1	10	2	8	13
ST GEORGE SAINTS	5	3	1	1	18	4	14	10
WARRINGAH DOLPHIN	6	3	1	2	12	9	3	10
MACARTHUR RAMS	5	3	1	1	7	4	3	10
BONNYRIGG W/EAGLE	6	3	1	2	12	10	2	10
CANTERBURY BERRYS	6	2	2	2	18	17	1	8
ROCKDALE CITY SUN	5	1	1	3	7	9	-2	4
CENTRAL COAST	5	1	1	3	5	9	-4	4
BANKSTOWN CITY	4	1	1	2	6	11	-5	4
ADAMSTOWN ROSEBUD	5	1	0	4	12	21	-9	3
LEICHHARDT TIGERS	6	0	1	5	4	15	-11	1
ILLAWARRA LIONS	4	0	0	4	3	25	-22	0

FIRST GRADE PROGRESSIVE TABLE

TEAMS	P	W	D	L	F	A	DIF	PTS
SUTHERLAND SHARKS	20	11	9	0	30	14	16	42
LEICHHARDT TIGERS	20	10	6	4	29	23	6	36
ADAMSTOWN ROSEBUD	20	10	3	7	27	25	2	33
PARRAMATTA EAGLES	19	9	5	5	28	16	12	32
BLACKTOWN CITY	20	7	6	7	31	23	8	27
CENTRAL COAST	19	7	6	6	27	26	1	27
WARRINGAH DOLPHIN	20	6	8	6	31	27	4	26
ST GEORGE SAINTS	19	7	5	7	25	26	-1	26
BANKSTOWN CITY	18	7	3	8	33	31	2	24
BONNYRIGG W/EAGLE	20	7	6	7	39	40	-1	27
ROCKDALE CITY SUN	19	6	6	7	28	31	-3	24
ILLAWARRA LIONS	19	5	5	9	27	39	-12	20
CANTERBURY BERRIE	20	2	8	10	23	37	-14	14
MACARTHUR RAMS	19	4	0	15	12	32	-20	12

UNDER 21 PROGRESSIVE TABLE

TEAMS	P	W	D	L	F	A	DIF	PTS
PARRAMATTA EAGLES	18	13	5	0	53	14	39	44
SUTHERLAND SHARKS	19	11	3	5	43	11	32	36
MACARTHUR RAMS	18	10	3	5	33	19	14	33
BONNYRIGG W/EAGLE	19	10	3	6	43	31	12	33
LEICHHARDT TIGERS	19	10	3	6	38	27	11	33
WARRINGAH DOLPHIN	19	9	3	7	34	27	7	30
BLACKTOWN CITY	19	6	6	7	33	27	6	24
CANTERBURY BERRIE	19	7	3	9	43	50	-7	24
CENTRAL COAST	18	7	3	8	25	33	-8	24
ST GEORGE SAINTS	18	6	4	8	32	28	4	22
ADAMSTOWN ROSEBUD	18	7	1	10	32	50	-18	22
BANKSTOWN CITY	17	6	3	8	25	39	-14	21
ROCKDALE CITY SUN	18	5	1	12	28	46	-18	16
ILLAWARRA LIONS	17	0	1	16	18	78	-60	1

DIVISION 1 - FIRST GRADE

TEAMS	P	W	D	L	F	A	DIF	PTS
SYDNEY COSMOS	16	9	6	1	35	11	24	33
AUBURN UNITED	16	8	4	4	46	40	6	28
PENRITH PANTHERS	16	8	4	4	30	25	5	28
BELMORE HERCULES	16	7	6	3	40	20	20	27
BATHURST'75	15	7	5	3	23	16	7	26
RYDE CITY	15	6	6	3	21	14	7	24
HILLS UNITED	16	7	2	7	33	26	7	23
DULWICH HILL	15	5	4	6	18	20	-2	19
MT DRUITT TOWN	16	5	4	7	22	41	-19	19
FAIRFIELD BULLS	15	4	3	8	25	29	-4	15
STHN MINOTAURS	15	4	3	8	19	31	-12	15
WEST WANDERERS	15	4	3	8	19	32	-13	15
STANMORE HAWKS	14	2	5	7	20	33	-13	11
MT PRITCHARD	16	2	5	9	18	31	-13	11

UNDER 21

TEAMS	P	W	D	L	F	A	DIF	PTS
RYDE CITY	15	10	3	2	43	16	27	33
MT PRITCHARD	16	9	3	4	40	29	11	30
FAIRFIELD BULLS	15	8	5	2	34	15	19	29
PENRITH PANTHERS	16	8	3	5	32	23	9	27
AUBURN UNITED	16	7	4	5	32	28	4	25
HILLS UNITED	16	8	1	7	31	31	0	25
WEST WANDERERS	15	6	4	5	31	24	7	22
SYDNEY COSMOS	14	6	3	5	33	26	7	21
STHN MINOTAURS	15	6	1	8	33	36	-3	19
BATHURST'75	15	4	5	6	31	27	4	17
STANMORE HAWKS	14	5	0	9	18	33	-15	15
MT DRUITT TOWN	16	3	3	10	15	41	-26	12
BELMORE HERCULES	15	3	3	9	21	48	-27	12
DULWICH HILL	14	2	4	8	13	30	-17	10

UNDER 18

TEAMS	P	W	D	L	F	A	DIF	PTS
RYDE CITY	15	11	2	2	33	10	23	35
HILLS UNITED	16	10	4	2	49	15	34	34
SYDNEY COSMOS	14	9	2	3	48	19	29	29
WEST WANDERERS	15	8	4	3	28	14	14	28
BELMORE HERCULES	15	8	3	4	37	22	15	27
STHN MINOTAURS	15	6	6	3	32	23	9	24
PENRITH PANTHERS	16	5	7	4	27	25	2	22
FAIRFIELD BULLS	15	5	5	5	27	30	-3	20
BATHURST'75	15	6	2	7	15	22	-7	20
DULWICH HILL	14	4	4	6	12	21	-9	16
STANMORE HAWKS	14	3	6	5	18	28	-10	15
AUBURN UNITED	16	3	1	12	16	62	-46	10
MT PRITCHARD	16	2	3	11	11	30	-19	9
MT DRUITT TOWN	16	1	1	14	9	41	-32	4

DIVISION 2 - FIRST GRADE

TEAMS	P	W	D	L	F	A	DIF	PTS
GREYSTANES	14	9	3	2	33	13	20	30
HURSTVILLE	14	7	5	2	24	16	8	26
CONCORD JUNIORS	14	7	4	3	33	15	18	25
ALEXANDRIA WARIOR	14	7	3	4	30	22	8	24
SYDNEY DISTRICT	13	7	3	3	19	17	2	24
TRASANDINOS	12	6	2	4	15	16	-1	20
PARRAMATTA CITY	14	4	3	7	15	18	-3	15
AC UNITED	13	3	5	5	11	17	-6	14
LIVERPOOL CITY	14	3	3	8	22	28	-6	12
PRAIRIEWOOD	12	3	3	6	11	19	-8	12
UNI OF NSW	13	1	8	4	15	19	-4	11
GRANVILLE G/ISLND	13	1	2	10	17	45	-28	5

POINTS TABLES

UNDER 21

TEAMS	P	W	D	L	F	A	DIF	PTS
CONCORD JUNIORS	14	8	3	3	52	22	30	27
PARRAMATTA CITY	14	8	3	3	36	17	19	27
GREYSTANES	14	8	2	4	37	16	21	26
SYDNEY DISTRICT	13	8	2	3	28	12	16	26
LIVERPOOL CITY	14	7	4	3	40	19	21	25
TRASANDINOS	13	6	2	5	26	20	6	20
AC UNITED	13	4	4	5	29	24	5	16
ALEXANDRIA WARIOR	14	4	4	6	27	26	1	16
HURSTVILLE	14	5	1	8	19	32	-13	16
UNI OF NSW	13	4	3	6	14	20	-6	15
GRANVILLE G/ISLND	13	3	0	10	17	79	-62	9
PRAIRIEWOOD	13	1	2	10	13	51	-38	5

UNDER 18

TEAMS	P	W	D	L	F	A	DIF	PTS
AC UNITED	13	11	1	1	57	13	44	34
PRAIRIEWOOD	13	10	3	0	59	11	48	33
ALEXANDRIA WARIOR	14	5	8	1	30	17	13	23
UNI OF NSW	13	6	5	2	29	16	13	23
PARRAMATTA CITY	14	6	4	4	46	22	24	22
GREYSTANES	14	6	4	4	26	21	5	22
GRANVILLE G/ISLND	13	6	0	7	29	34	-5	18
LIVERPOOL CITY	14	5	2	7	32	26	6	17
CONCORD JUNIORS	14	4	1	9	16	26	-10	13
SYDNEY DISTRICT	13	1	6	6	20	35	-15	9
HURSTVILLE	14	1	4	9	14	35	-21	7
TRASANDINOS	13	1	0	12	15	117	-102	3

DIVISION 3 - FIRST GRADE

TEAMS	P	W	D	L	F	A	DIF	PTS
GLADESVILLE UTD.	14	11	2	1	53	12	41	35
MOOREBANK SPORTS	14	11	2	1	47	13	34	35
GLEBE WANDERERS	15	9	1	5	27	20	7	28
PROSPECT UNITED	15	7	6	2	29	18	11	27
WHITE CITY	15	8	2	5	34	30	4	26
COLO COLO	15	5	6	4	32	36	-4	21
THE WANDERERS	14	6	0	8	28	30	-2	18
HAKOAH	14	5	1	8	16	36	-20	16
ST JOHNS PARK	14	4	2	8	24	38	-14	14
HAWKESBURY CITY	15	3	3	9	12	21	-9	12
SPORTING SCC	15	2	2	11	21	39	-18	8
EARLWOOD HERMES	14	2	1	11	15	45	-30	7

SECOND GRADE

TEAMS	P	W	D	L	F	A	DIF	PTS
GLADESVILLE UTD.	13	11	1	1	53	10	43	34
MOOREBANK SPORTS	15	10	2	3	60	14	46	32
GLEBE WANDERERS	15	10	2	3	36	11	25	32
COLO COLO	14	8	1	5	24	23	1	25
THE WANDERERS	14	7	2	5	28	25	3	23
PROSPECT UNITED	15	5	7	3	22	16	6	22
EARLWOOD HERMES	14	7	1	6	30	30	0	22
WHITE CITY	15	5	3	7	41	34	7	18
SPORTING SCC	15	5	2	8	26	39	-13	17
HAWKESBURY CITY	15	4	2	9	15	29	-14	14
ST JOHNS PARK	15	1	3	11	12	70	-58	6
HAKOAH	14	0	2	12	8	54	-46	2

DIVISION 4 - FIRST GRADE

TEAMS	P	W	D	L	F	A	DIF	PTS
ARNCLIFFE SCOTS	15	13	0	2	57	23	34	39
FRASER PARK	15	11	3	1	44	9	35	36
SYDNEY UNIVERSITY	14	7	4	3	31	23	8	25
SPRINGWOOD	15	6	4	5	23	21	2	22
ST.JOSEPHS	15	6	4	5	27	30	-3	22
FAIRFIELD KINGS	15	6	4	5	26	38	-12	22
CANLEY VALE	15	5	5	5	29	27	2	20
ANGELS LIVERPOOL	14	5	3	6	20	24	-4	18
BALMAIN	15	4	2	9	20	37	-17	14
MARRICKVILLE	14	2	4	8	18	30	-12	10
LITHGOW WORKMEN	14	2	3	9	14	31	-17	9
CSI SCHOFIELDS	15	0	6	9	17	33	-16	6

SECOND GRADE

TEAMS	P	W	D	L	F	A	DIF	PTS
FRASER PARK	15	13	2	0	50	11	39	41
ARNCLIFFE SCOTS	15	8	3	4	33	21	12	27
MARRICKVILLE	14	8	2	4	31	14	17	26
SPRINGWOOD	15	8	2	5	28	17	11	26
BALMAIN	15	6	2	7	34	31	3	20
SYDNEY UNIVERSITY	14	6	1	7	25	26	-1	19
CSI SCHOFIELDS	15	5	3	7	29	31	-2	18
ST.JOSEPHS	15	4	5	6	17	23	-6	17
ANGELS LIVERPOOL	14	5	1	8	21	32	-11	16
FAIRFIELD KINGS	15	5	1	9	20	39	-19	16
LITHGOW WORKMEN	14	4	3	7	18	30	-12	15
CANLEY VALE	15	3	1	11	18	49	-31	10

DIVISION 5/6 - FIRST GRADE

TEAMS	P	W	D	L	F	A	DIF	PTS
KOSCIUSKO	1	1	0	0	5	4	1	3
CAMDEN	1	1	0	0	2	1	1	3
UNITED EAGLES	1	1	0	0	2	1	1	3
AVA UNITED	0	0	0	0	0	0	0	0
NEPEAN DISTRICTS	0	0	0	0	0	0	0	0
MAROUBRA UTD	1	0	0	1	4	5	-1	0
GLADESVILLE H'BY	1	0	0	1	1	2	-1	0
MASCOT KINGS	1	0	0	1	1	2	-1	0
HOMENETMEN	1	1	0	0	5	2	3	3
UWS MACARTHUR	1	1	0	0	1	0	1	3
RACING	1	0	1	0	1	1	0	1
BOSSY	1	0	1	0	1	1	0	1
QUEENS PARK	0	0	0	0	0	0	0	0
BLACKTOWN PREMIER	1	0	0	1	0	1	-1	0
NSW POLICE	1	0	0	1	2	5	-3	0

SECOND GRADE

TEAMS	P	W	D	L	F	A	DIF	PTS
CAMDEN	1	1	0	0	3	0	3	3
MASCOT KINGS	1	1	0	0	3	2	1	3
MAROUBRA UTD	1	1	0	0	2	1	1	3
AVA UNITED	0	0	0	0	0	0	0	0
NEPEAN DISTRICTS	0	0	0	0	0	0	0	0
UNITED EAGLES	1	0	0	1	2	3	-1	0
KOSCIUSKO	1	0	0	1	1	2	-1	0
GLADESVILLE H'BY	1	0	0	1	0	3	-3	0
BLACKTOWN PREMIER	1	1	0	0	2	0	2	3
HOMENETMEN	1	0	1	0	3	3	0	1
NSW POLICE	1	0	1	0	3	3	0	1
RACING	1	0	1	0	0	0	0	1
BOSSY	1	0	1	0	0	0	0	1
QUEENS PARK	0	0	0	0	0	0	0	0
UWS MACARTHUR	1	0	0	1	0	2	-2	0

SUPER YOUTH LEAGUE

UNDER 13

TEAMS	P	W	D	L	F	A	DIF	PTS
PARRAMATTA EAGLES	15	14	1	0	51	8	43	43
GLADESVILLE	16	10	3	3	34	18	16	33
BLACKTOWN CITY	15	7	5	3	17	15	2	26
CENTRAL COAST	13	8	1	4	28	14	14	25
UTS OLYMPIC	14	7	4	3	17	16	1	25
MACARTHUR RAMS	16	6	4	6	25	25	0	22
SOUTHERN DISTRICT	15	5	4	6	16	23	-7	19
ADAMSTOWN ROSEBUD	15	6	0	9	16	20	-4	18
ST GEORGE SAINTS	15	5	2	8	17	25	-8	17
WOLLONGONG CITY	14	3	5	6	17	23	-6	14
SUTHERLAND SHARKS	14	4	2	8	21	31	-10	14
SYDNEY UNITED	15	3	3	9	22	29	-7	12
BANKSTOWN CITY	13	3	3	7	9	29	-20	12
MARCONI FAIRFIELD	18	2	5	11	26	40	-14	11

UNDER 14

UTS OLYMPIC	14	10	4	0	41	9	32	34
PARRAMATTA EAGLES	14	10	2	2	41	18	23	32
BLACKTOWN CITY	15	10	0	5	42	17	25	30
MARCONI FAIRFIELD	16	8	4	4	37	16	21	28
WOLLONGONG CITY	14	8	2	4	24	16	8	26
SOUTHERN DISTRICT	14	7	4	3	19	13	6	25
MACARTHUR RAMS	16	7	3	6	18	15	3	24
GLADESVILLE	15	6	5	4	22	15	7	23
CENTRAL COAST	13	7	1	5	21	18	3	22
ADAMSTOWN ROSEBUD	15	4	5	6	17	19	-2	17
SYDNEY UNITED	15	3	2	10	11	29	-18	11
SUTHERLAND SHARKS	14	2	3	9	11	26	-15	9
ST GEORGE SAINTS	14	1	1	12	13	51	-38	4
BANKSTOWN CITY	13	0	0	13	4	59	-55	0

UNDER 15

ADAMSTOWN ROSEBUD	15	10	2	3	36	19	17	32
GLADESVILLE	15	10	1	4	41	13	28	31
PARRAMATTA EAGLES	14	10	1	3	34	9	25	31
SYDNEY UNITED	15	10	1	4	32	19	13	31
WOLLONGONG CITY	14	8	3	3	31	18	13	27
UTS OLYMPIC	14	7	3	4	28	15	13	24
BLACKTOWN CITY	15	7	3	5	16	14	2	24
MARCONI FAIRFIELD	16	8	0	8	20	23	-3	24
SOUTHERN DISTRICT	14	7	2	5	18	21	-3	23
ST GEORGE SAINTS	14	3	5	6	19	25	-6	14
CENTRAL COAST	13	4	1	8	18	34	-16	13
MACARTHUR RAMS	16	4	0	12	17	32	-15	12
BANKSTOWN CITY	13	0	4	9	11	38	-27	4
SUTHERLAND SHARKS	14	0	0	14	10	51	-41	0

UNDER 16

MARCONI FAIRFIELD	18	12	3	3	33	11	22	39
UTS OLYMPIC	14	9	3	2	27	14	13	30
PARRAMATTA EAGLES	14	8	5	1	21	8	13	29
WOLLONGONG CITY	14	7	6	1	23	13	10	27
BLACKTOWN CITY	15	6	3	6	23	24	-1	21
SOUTHERN DISTRICT	14	5	3	6	26	26	0	18
ADAMSTOWN ROSEBUD	15	4	5	6	21	24	-3	17
SYDNEY UNITED	15	3	8	4	21	25	-4	17
GLADESVILLE	15	4	5	6	20	29	-9	17
SUTHERLAND SHARKS	14	5	1	8	20	16	4	16
MACARTHUR RAMS	15	3	4	8	18	23	-5	13
ST GEORGE SAINTS	14	2	7	5	10	18	-8	13
CENTRAL COAST	12	1	4	7	13	29	-16	7
BANKSTOWN CITY	11	1	3	7	8	24	-16	6

SUPER YOUTH LEAGUE - COMBINED

PARRAMATTA EAGLES	57	42	9	6	147	43	104	135
UTS OLYMPIC	56	33	14	9	113	54	59	113
GLADESVILLE	61	30	14	17	117	75	42	104
MARCONI FAIRFIELD	68	30	12	26	116	90	26	102
BLACKTOWN CITY	60	30	11	19	98	70	28	101
WOLLONGONG CITY	56	26	16	14	95	70	25	94
SOUTHERN DISTRICT	57	24	13	20	79	83	-4	85
ADAMSTOWN ROSEBUD	60	24	12	24	90	82	8	84
SYDNEY UNITED	60	19	14	27	86	102	-16	71
MACARTHUR RAMS	63	20	11	32	78	95	-17	71
CENTRAL COAST	51	20	7	24	80	95	-15	67
ST GEORGE SAINTS	57	11	15	31	59	119	-60	48
SUTHERLAND SHARKS	56	11	6	39	62	124	-62	39
BANKSTOWN CITY	50	4	10	36	32	150	-118	22

DIVISION 1 - UNDER 13

TEAMS	P	W	D	L	F	A	DIF	PTS
CSI SCHOFIELDS	15	11	4	0	31	9	22	37
WARRINGAH DOLPHIN	16	11	3	2	57	16	41	36
LEICHHARDT TIGERS	16	10	4	2	39	9	30	34
NEPEAN ASSOC	15	10	2	3	37	17	20	32
GRANVILLE ASSOC	16	8	3	5	32	20	12	27
EASTERN SUBURBS	16	6	7	3	35	15	20	25
ILLAWARRA LIONS	16	7	4	5	34	24	10	25
BLACKTOWN ASSOC	16	6	7	3	28	18	10	25
BANKSTOWN ASSOC	15	8	0	7	32	23	9	24
PARRAMATTA CITY	16	3	4	9	23	36	-13	13
KU-RING-GAI ASSOC	16	4	1	11	16	46	-30	13
SOUTHERN BRANCH	16	3	0	13	11	40	-29	9
ROCKDALE CITY SUN	15	2	1	12	9	54	-45	7
BONNYRIGG W/EAGLE	16	1	0	15	7	64	-57	3

UNDER 14

BANKSTOWN ASSOC	15	10	4	1	39	11	28	34
WARRINGAH DOLPHIN	16	10	3	3	35	12	23	33
BONNYRIGG W/EAGLE	16	9	3	4	35	16	19	30
ILLAWARRA LIONS	16	8	5	3	19	14	5	29
GRANVILLE ASSOC	16	8	3	5	29	23	6	27
NEPEAN ASSOC	15	8	3	4	23	17	6	27
BLACKTOWN ASSOC	16	6	7	3	21	14	7	25
SOUTHERN BRANCH	16	7	4	5	18	14	4	25
CSI SCHOFIELDS	15	7	3	5	30	14	16	24
EASTERN SUBURBS	16	5	6	5	21	16	5	21
LEICHHARDT TIGERS	16	3	6	7	11	22	-11	15
KU-RING-GAI ASSOC	16	2	2	12	8	25	-17	8
FARRAMATTA CITY	16	2	0	14	18	65	-47	6
ROCKDALE CITY SUN	15	0	1	14	8	52	-44	1

UNDER 15

ILLAWARRA LIONS	16	12	1	3	50	12	38	37
SOUTHERN BRANCH	16	11	2	3	46	14	32	35
BONNYRIGG W/EAGLE	16	9	4	3	29	15	14	31
ROCKDALE CITY SUN	14	8	4	2	30	19	11	28
PARRAMATTA CITY	16	7	5	4	37	23	14	26
WARRINGAH DOLPHIN	16	6	6	4	31	19	12	24
EASTERN SUBURBS	15	8	0	7	23	25	-2	24
BLACKTOWN ASSOC	16	7	2	7	22	29	-7	23
LEICHHARDT TIGERS	16	5	6	5	19	25	-6	21
KU-RING-GAI ASSOC	16	5	1	10	15	33	-18	16
CSI SCHOFIELDS	15	3	4	8	12	27	-15	13
GRANVILLE ASSOC	16	3	3	10	18	36	-18	12
NEPEAN ASSOC	15	2	3	10	14	30	-16	9
BANKSTOWN ASSOC	15	2	1	12	10	49	-39	7

UNDER 16

CSI SCHOFIELDS	15	12	3	0	34	10	24	39
EASTERN SUBURBS	15	12	2	1	46	12	34	38
BONNYRIGG W/EAGLE	15	9	3	3	30	19	11	30
ROCKDALE CITY SUN	15	9	3	3	28	18	10	30
LEICHHARDT TIGERS	16	8	5	3	23	21	2	29
BLACKTOWN ASSOC	16	8	2	6	27	21	6	26
ILLAWARRA LIONS	16	7	3	6	27	23	4	24
PARRAMATTA CITY	16	7	1	8	29	29	0	22
WARRINGAH DOLPHIN	16	4	5	7	21	24	-3	17
BANKSTOWN ASSOC	15	5	2	8	24	34	-10	17
KU-RING-GAI ASSOC	16	3	4	9	23	34	-11	13
NEPEAN ASSOC	15	2	3	10	12	32	-20	9
GRANVILLE ASSOC	16	2	3	11	12	33	-21	9
SOUTHERN BRANCH	16	0	3	13	14	40	-26	3

DIV 1 YOUTH LEAGUE - COMBINED

ILLAWARRA LIONS	64	34	13	17	130	73	57	115
CSI SCHOFIELDS	60	33	14	13	107	60	47	113
WARRINGAH DOLPHIN	64	31	17	16	144	71	73	110
EASTERN SUBURBS	62	31	15	16	125	68	57	108
BLACKTOWN ASSOC	64	27	18	19	98	82	16	99
LEICHHARDT TIGERS	64	26	21	17	92	77	15	99
BONNYRIGG W/EAGLE	63	28	10	25	101	114	-13	94
BANKSTOWN ASSOC	60	25	7	28	105	117	-12	82
NEPEAN ASSOC	60	22	11	27	86	96	-10	77
GRANVILLE ASSOC	64	21	12	31	91	112	-21	75
SOUTHERN BRANCH	64	21	9	34	89	108	-19	72
PARRAMATTA CITY	64	19	10	35	107	153	-46	67
ROCKDALE CITY SUN	59	19	9	31	75	143	-68	66
KU-RING-GAI ASSOC	64	14	8	42	62	138	-76	50

YOUTH LEAGUE POINTS TABLES

DIVISION 2 - UNDER 13

TEAMS	P	W	D	L	F	A	DIF	PTS
HILLS UNITED	16	10	3	3	41	20	21	33
PENRITH PANTHERS	17	10	3	4	36	16	20	33
HAWKESBURY CITY	17	10	3	4	37	19	18	33
ST JOHN'S PARK	15	8	5	2	28	13	15	29
STANMORE HAWKS	17	8	5	4	28	21	7	29
AC UNITED	17	7	7	3	31	18	13	28
SUTHERLAND ASSOC	16	8	2	6	46	20	26	26
RYDE CITY	16	6	5	5	30	23	7	23
MT PRITCHARD	16	6	3	7	32	27	5	21
MACQUARIE SPORTS	16	6	3	7	25	23	2	21
CANTERBURY ASSOC	15	5	1	9	18	28	-10	16
MT DRUITT TOWN	17	3	4	10	26	35	-9	13
SPRINGWOOD	16	3	2	11	12	32	-20	11
CANTERBURY BERRIE	17	1	0	16	10	105	-95	3

UNDER 14

AC UNITED	17	15	0	2	51	11	40	45
MT PRITCHARD	16	12	2	2	47	11	36	38
PENRITH PANTHERS	17	11	2	4	47	15	32	35
HILLS UNITED	16	10	3	3	28	13	15	33
CANTERBURY ASSOC	15	8	4	3	17	11	6	28
ST JOHN'S PARK	15	7	5	3	22	15	7	26
SUTHERLAND ASSOC	16	7	5	4	25	19	6	26
STANMORE HAWKS	17	6	2	9	22	28	-6	20
HAWKESBURY CITY	17	6	1	10	15	27	-12	19
MACQUARIE SPORTS	16	5	3	8	29	24	5	18
RYDE CITY	16	2	6	8	13	25	-12	12
SPRINGWOOD	16	3	2	11	15	35	-20	11
MT DRUITT TOWN	17	2	3	12	14	46	-32	9
CANTERBURY BERRIE	17	0	2	15	5	70	-65	2

UNDER 15

STANMORE HAWKS	17	14	0	3	41	8	33	42
PENRITH PANTHERS	17	11	2	4	49	20	29	35
CANTERBURY ASSOC	15	10	2	3	39	15	24	32
RYDE CITY	16	10	2	4	33	19	14	32
ST JOHN'S PARK	15	9	3	3	38	18	20	30
HAWKESBURY CITY	17	9	3	5	34	20	14	30
MT DRUITT TOWN	17	6	5	6	36	29	7	23
HILLS UNITED	16	6	4	6	26	23	3	22
SUTHERLAND ASSOC	16	5	2	9	19	30	-11	17
MT PRITCHARD	16	4	4	8	24	24	0	16
AC UNITED	17	5	1	11	18	45	-27	16
MACQUARIE SPORTS	16	4	3	9	13	21	-8	15
CANTERBURY BERRIE	17	3	5	9	25	41	-16	14
SPRINGWOOD	16	0	0	16	8	90	-82	0

UNDER 16

PENRITH PANTHERS	17	11	3	3	33	16	17	36
AC UNITED	17	11	3	3	23	13	10	36
STANMORE HAWKS	17	9	7	1	34	13	21	34
MT PRITCHARD	16	10	3	3	32	11	21	33
MT DRUITT TOWN	17	10	3	4	29	19	10	33
HILLS UNITED	16	7	3	6	28	18	10	24
CANTERBURY BERRIE	17	5	6	6	26	28	-2	21
SPRINGWOOD	16	5	2	9	23	34	-11	17
ST JOHN'S PARK	15	4	4	7	24	26	-2	16
RYDE CITY	16	4	4	8	21	27	-6	16
SUTHERLAND ASSOC	16	5	1	10	19	31	-12	16
MACQUARIE SPORTS	16	3	6	7	13	19	-6	15
CANTERBURY ASSOC	15	3	5	7	16	21	-5	14
HAWKESBURY CITY	17	1	2	14	8	53	-45	5

DIV 2 YOUTH LEAGUE - COMBINED

PENRITH PANTHERS	68	43	10	15	165	67	98	139
STANMORE HAWKS	68	37	14	17	125	70	55	125
AC UNITED	68	38	11	19	123	87	36	125
HILLS UNITED	64	33	13	18	123	74	49	112
MT PRITCHARD	64	32	12	20	135	73	62	108
ST JOHN'S PARK	60	28	17	15	112	72	40	101
CANTERBURY ASSOC	60	26	12	22	90	75	15	90
HAWKESBURY CITY	68	26	9	33	94	119	-25	87
SUTHERLAND ASSOC	64	25	10	29	109	100	9	85
RYDE CITY	64	22	17	25	97	94	3	83
MT DRUITT TOWN	68	21	15	32	105	129	-24	78
MACQUARIE SPORTS	64	18	15	31	80	87	-7	69
CANTERBURY BERRIE	68	9	13	46	66	244	-178	40
SPRINGWOOD	64	11	6	47	58	191	-133	39

WOMENS STATE LEAGUE DIV. 1
FIRST GRADE

TEAMS	P	W	D	L	F	A	DIF	PTS
NNSW ITC	11	10	0	1	41	6	35	30
SYDNEY COSMOS	12	10	0	2	37	9	28	30
MARCONI SC	13	9	1	3	33	13	20	28
NSW ITC/PENRITH	12	6	2	4	27	18	9	20
SUTHERLAND SHIRE	13	6	1	6	16	23	-7	19
ST GEORGE	11	4	3	4	27	23	4	15
UWS MACARTHUR	12	4	3	5	14	20	-6	15
GLADESVILLE RAVEN	14	2	4	8	14	36	-22	10
BLACKTOWN CITY	13	1	1	11	8	38	-30	4
MACQUARIE DIST	11	1	1	9	10	41	-31	4

2ND GRADE

TEAMS	P	W	D	L	F	A	DIF	PTS
MARCONI SC	12	8	1	3	38	12	26	25
UWS MACARTHUR	10	6	2	2	13	6	7	20
SYDNEY COSMOS	11	6	2	3	12	12	0	20
ST GEORGE	10	6	1	3	21	15	6	19
GLADESVILLE RAVEN	11	4	3	4	19	17	2	15
SUTHERLAND SHIRE	12	3	3	6	14	18	-4	12
MACQUARIE DIST	9	2	3	4	16	23	-7	9
BLACKTOWN CITY	12	2	3	7	16	37	-21	9
NSW ITC/PENRITH	9	0	4	5	4	13	-9	4

WOMENS STATE LEAGUE DIV. 2

TEAMS	P	W	D	L	F	A	DIF	PTS
MOOREBANK NO1	14	10	2	2	60	13	47	32
LIVERPOOL OLYMPIC	13	9	3	1	68	11	57	30
BATHURST	13	9	3	1	59	12	47	30
ST GEORGE ASSOC	13	9	3	1	53	12	41	30
ILLAWARRA LIONS	13	8	2	3	55	22	33	26
SYDNEY COSMOS	13	8	2	3	37	14	23	26
UNI OF NSW	14	7	1	6	38	11	27	22
MACARTHUR NO 1	13	5	0	8	31	33	-2	15
PENRITH PANTHERS	13	3	0	10	13	36	-23	9
MOOREBANK NO 2	15	3	0	12	15	72	-57	9
SYDNEY UNITED	14	2	0	12	18	75	-57	6
MACARTHUR NO 2	14	0	0	14	3	139	-136	0

CENTRAL WEST SOCCER LEAGUE
FIRST GRADE

TEAMS	P	W	D	L	F	A	DIF	PTS
BATHURST'75	9	8	1	0	36	6	30	25
ORANGE WARATAHS	7	4	1	2	21	8	13	13
CANOBLAS RANGERS	7	4	0	3	16	8	8	12
ORANGE CYMS	7	3	0	4	9	22	-13	9
MACQUARIE UNITED	9	3	0	6	13	27	-14	9
COWRA SOCCER CLUB	9	1	0	8	9	33	-24	3

SECOND GRADE

TEAMS	P	W	D	L	F	A	DIF	PTS
COWRA SOCCER CLUB	7	6	1	0	19	6	13	19
LITHGOW WORKMEN	7	1	4	2	10	11	-1	7
ORANGE WARATAHS	5	2	1	2	7	8	-1	7
CANOBLAS RANGERS	5	1	2	2	10	9	1	5
BATHURST'75	2	0	0	2	0	6	-6	0
ORANGE CYMS	2	0	0	2	0	6	-6	0

UNDER 17'S

TEAMS	P	W	D	L	F	A	DIF	PTS
COWRA SOCCER CLUB	7	6	1	0	19	6	13	19
LITHGOW WORKMEN	7	1	4	2	10	11	-1	7
ORANGE WARATAHS	5	2	1	2	7	8	-1	7
CANOBLAS RANGERS	5	1	2	2	10	9	1	5
BATHURST'75	2	0	0	2	0	6	-6	0
ORANGE CYMS	2	0	0	2	0	6	-6	0

NORTHERN CONFERENCE UNDER 11's

TEAMS	P	W	SD	D	L	F	A	DIF	PTS
GLADESVILLE	8	7	0	1	0	27	6	21	22
GRANVILLE	9	6	0	1	2	17	7	10	19
CENTRAL COAST	9	6	0	1	2	12	5	7	19
MANLY WARRINGAH	8	3	2	0	3	11	12	-1	13
NEPEAN	9	2	3	0	4	13	15	-2	12
BLACKTOWN	8	2	1	0	5	9	8	1	8
KU-RING-GAI	8	2	0	1	5	5	11	-6	7
MACQUARIE SPORTS	7	0	0	0	7	1	31	-30	0

UNDER 12's

TEAMS	P	W	SD	D	L	F	A	DIF	PTS
KU-RING-GAI	8	7	1	0	0	16	5	11	23
GRANVILLE	9	4	4	0	1	16	12	4	20
MANLY WARRINGAH	8	5	0	0	3	17	7	10	15
BLACKTOWN	8	3	2	0	3	12	12	0	13
CENTRAL COAST	9	2	3	0	4	8	9	-1	12
GLADESVILLE	8	3	1	0	4	18	12	6	11
NEPEAN	9	2	1	0	6	15	18	-3	8
MACQUARIE SPORTS	7	1	0	0	6	6	33	-27	3

SOUTHERN CONFERENCE UNDER 11's

TEAMS	P	W	SD	D	L	F	A	DIF	PTS
MACARTHUR	9	7	1	0	1	32	7	25	23
ST GEORGE	9	5	2	0	2	16	8	8	19
BANKSTOWN	8	6	0	0	2	17	7	10	18
STHN DISTRICTS	9	4	1	1	3	20	20	0	15
CANTERBURY	8	3	2	0	3	8	13	-5	13
ILLAWARRA	10	4	0	0	6	14	24	-10	12
SUTHERLAND	8	2	2	1	3	9	15	-6	11
EASTERN SUBURBS	8	1	2	0	5	8	16	-8	7
SOUTHERN BRANCH	9	0	2	0	7	8	22	-14	4

UNDER 12's

TEAMS	P	W	SD	D	L	F	A	DIF	PTS
STHN DISTRICTS	9	8	0	0	1	25	5	20	24
MACARTHUR	9	5	1	0	3	12	5	7	17
ILLAWARRA	10	5	1	0	4	13	14	-1	17
SUTHERLAND	8	5	0	0	3	11	8	3	15
CANTERBURY	8	2	3	0	3	16	13	3	12
BANKSTOWN	8	4	0	0	4	14	12	2	12
ST GEORGE	9	2	2	1	4	12	15	-3	11
EASTERN SUBURBS	8	1	1	2	4	5	15	-10	7
SOUTHERN BRANCH	9	1	0	1	7	9	30	-21	4

SOCCER N.S.W. INFORMATION SERVICE

Results • Fixtures
Wet Weather News
Go straight to your division
• NO WAITING •

DIAL 0055 22885

State League • Womens • Youth League
Central Western League • Soccer News

(75c per minute - 125 higher rate applies from mobile and public phones)

SOCCER COACHING INTERNATIONAL

Registration Form

Please complete in BLOCK CAPITALS & return with your $180 remittance to:
Soccer Coaching International
P.O Box 374, North Beach
Western Australia, 6020.

Name:.....
Date of birth:.....
Address:.....
.....
Tel No.....
Male/Female:.....
Soccer club:.....
School:.....
Playing position:.....
Years playing:.....
Rep honours (if any):.....
.....
Method of payment:.....

Payment can be made by cheque or Credit Card. Cheques made payable toSoccer Coaching International.
Credit Card type (please tick)...

BANKCARD ❑ MASTERCARD ❑
VISA ❑ AMEX ❑

Expiry Date:.....
Card No:.....
Signature:.....

COACHING STAFF
Frank Farina, Matthew Bingley, Alan Smith, Norman Whiteside, Francis Awaritefe

GABBIE STADIUM from July 8, 1996

WIN
a month's scholarship to a top European Soccer club!!!

Membership is limited so HURRY & REGISTER!

CONTACTS
Ken Schembri
(02) 899 4016
Lawrie McKinna
(018) 463 834

APPLICATION FORMS AVAILABLE AT ALL REBEL SPORTS STORES ACROSS AUSTRALIA

Sponsors: ADIDAS, REBEL SPORT, MITRE

THIS WEEK DRAW

SUPER YOUTH LEAGUE
Round 17 - Saturday 29th June, 1996
Central Coast vs Marconi Fairfield at Pluim Park
Bankstown City vs Parramatta Eagles at Jensen Park
Wollongong City vs Gladesville at Brandon Park
Macarthur Rams vs Adamstown Rosebud at Lynwood Pk
Southern District vs Sydney United at Marconi #2
Sydney Olympic vs Blacktown City at Leichhardt Oval
Sutherland Sharks vs St George at Cook Park

DIVISION ONE YOUTH LEAGUE
Round 17 - Saturday 29th June, 1996
Blacktown Ass. vs Granville Ass. at Francis Park
Parramatta City vs Leichhardt Tigers at Eric Primrose
Warringah Dolphins vs Eastern Suburbs at Cromer Park
Bonnyrigg W /E vs Ku-ring-gai Ass. at Serbian Centre
Southern Branch vs Bankstown Ass at Ison Park Nowra
Illawarra Lions vs CSI Schofields at Croome Road Res
Nepean Ass. vs Rockdale City Suns at Cook Park

DIVISION TWO YOUTH LEAGUE
Round 18 - Saturday 29th June, 1996
Hawkesbury City vs Stanmore Hawks at Benson Lane Res
Canterbury Ass vs Mt Druitt Town at Punchbowl Oval
AC United vs Sutherland Ass at Abruzzi Oval
Hills United vs St Johns Park at Fred Caterson
Macquarie Sports vs Mt Pritchard at Northlakes Oval
Penrith Panthers vs Ryde City at Weir Reserve
Springwood vs Canterbury Berries at Summerhayes Pk

WOMENS DIVISION ONE
Sunday 30th June, 1996
Macquarie District vs Blacktown at Treddinich Oval
NNSW ITC/Bye vs Sutherland Shire at Jack McLaughlan
UWS Macarthur vs Marconi at Macarthur Campus
St George vs Sydney Cosmos at St George Stadium

WOMENS DIVISION TWO
Sunday 30th June, 1996
Moorebank 1 vs Macarthur 1 at Hammondville Oval
Bathurst vs Illawarra Lions at Proctor Park
Sydney Cosmos vs Sydney United at Wentworth Park
University of NSW vs Liverpool Olympic at David Phillips
Moorebank vs Penrith Panthers at Hammondville Oval
St George Ass. vs Macarthur 2 at Peakhurst Park #5

NEXT WEEK DRAW
1st DIVISION - ROUND 19
Sunday 7th July, 1996
Stanmore Hawks vs Belmore Hercules
at Arlington Oval
Penrith Panthers vs Fairfield Bulls
at Penrith Park
Auburn United vs Mt Pritchard
at Mona Park
Hills United vs Ryde City
at Fred Caterson
Southern Minotaurs vs Dulwich Hill
at Hurstville Oval
West Wanderers vs Mt Druitt Town
at Chopin Park
Sydney Cosmos vs Bathurst '75
at Wentworth Park

WHISTLEBLOWERS

with Phil Hafey

"Behind the Whistle" is a video produced following the 1994 World Cup which has been distributed to all refereeing organisations in New South Wales as well as Soccer NSW. The video is in three sections; in the first FIFA explains the interpretation of the four tackle from behind and the philosophy behind the changes to Law 12 in a segment titled 'Foul Play'; the second deals with offside, with emphasis on active and passive offside; and the third concentrates on referees.

All players, coaches, club officials and supporters should endeavour to watch the video which should be available from the local referees association.

One of the key points in the video is the need to concentrate on the development of skill in young players and the concept that through skill development and practice will come physical development. There is no doubt that the game is now rewarding the most skilful players rather than the strongest.

Football at the junior level should concentrate on skill development and enjoyment although some stories I have heard recently have made me wonder whether coaches, managers and parents fully understand the importance of this basic principle.

Rooball is designed as a non-competitive game where junior players can develop their skills without the 'fear' of winning or losing. It concerns me greatly when I hear of managers who have threatened to take their teams off the field because the opposition were being encouraged by those on the sideline to kick, trip and foul opponents or where parents have spent most of the game abusing the children on their team because they were not winning. It is little wonder that many of these children will not continue to play the game into their teens. Managers who compile their own competition tables even though the matches are non-competitive are also doing the game a disservice.

The development of this wonderful game depends on those people involved at the grass roots playing their part. Encouraging foul play and abusing players who are doing their best does nothing to ensure the development of the skills that are essential for the success of the game.

Questions:

1. Is a player permitted to play wearing glasses?

2. At the taking of a penalty kick the Blue #9 places the ball on the penalty mark and, when the referee gives the signal for the kick to be taken, he steps outside the area and the Blue # 4 runs in, takes the kick and scores. What action should the referee take?

3. The ground is very wet and at a free kick in midfield the kicker miskicks the ball and it only travels 30cm (12 inches). The kicker then picks up the ball and replaces it and prepares to retake the free kick. What happens next?

Answers:

1. Yes, providing the referee does not consider that they constitute a danger to other players.

2. Law 14 states that the kicker must be properly identified. The referee should caution both the Blue #9 and #4 and the kick must be retaken.

3. At a free kick the ball is not in play until it has travelled its circumference (approximately 70cm or 27 inches). The kicker's actions are perfectly in order as the kick must be retaken.

LAST WEEKS SCOREBOARD

Super League: 1st Grade: Adamstown Rosebud 2 (G Jennings 4 (p) C Hudson 69m) bt Blacktown City 1 (S Boudaher 59m), Warringah Dolphins 3 (D Harding 33m M Beldham 69/83m) bt Canterbury Marrickville Berries 1 (B Raeburn 58m), Bonnyrigg White Eagles 2 (M Ninkovic 50m M Hoenselaars 85m) bt Central Coast 0, Leichhardt Tigers 1 (P Vukmirovic 77m) Sutherland Sharks 1 (G Bard 53m), St George Saints v Macarthur Rams (wo), Illawarra Lions v Parramatta Eagles (wo), Bankstown City Lions v Rockdale City Suns (wo).
Under 21: Blacktown City 4 bt Adamstown Rosebud 1, Warringah Dolphins 1 Canterbury Marrickville Berries 1, Bonnyrigg White Eagles 3 bt Central Coast 0, Sutherland Sharks 4 bt Leichhardt Tigers 0, St George Saints v Macarthur Rams (wo), Illawarra Lions v Parramatta Eagles (wo), Bankstown City Lions v Rockdale City Suns (wo).

Division 1: 1st Grade: Penrith Panthers 1 (S McArdle 81m) bt Ryde City 0, Bathurst '75 2 (S Mutton 57m,69m) bt Mt Druitt Town 0, Stanmore Hawks 2 (E Briscoe 44m Own Goal 71m) bt Mt Pritchard 1 (G Baldock 88m), Auburn United 2 (U Taskin 5m Own Goal 71m) bt Hills United 0, Belmore Hercules 1 (J Melissourgos 55m) bt West Wanderers 0, Sydney Cosmos 2 (L Dounis 14/58m) bt Dulwich Hill 0, Southern Minotaurs v Fairfield Bulls (wo).
Under 21: Penrith Panthers 2 bt Ryde City 1, Bathurst '75 4 bt Mt Druitt Town 1, Mt Pritchard 3 bt Stanmore Hawks 0, Hills United 3 bt Auburn United 1, Belmore Hercules 2 bt West Wanderers 1, Southern Minotaurs v Fairfield Bulls (wo), Sydney Cosmos v Dulwich Hill (wo).
Under 18: Ryde City 1 bt Penrith Panthers 0, Bathurst '75 1 bt Mt Druitt Town 0, Stanmore Hawks 0 Mt Pritchard 0, Hills United 9 bt Auburn United 0, West Wanderers 1 Belmore Hercules 1, Southern Minotaurs v Fairfield Bulls (wo), Sydney Cosmos v Dulwich Hill (wo).

Division 2: 1st Grade: Trasandinos 1 bt AC United 0, Alexandria Warriors 0 Prairiewood United 0, Greystanes 2 bt Liverpool City 1, Concord Juniors 2 bt Granville Greenisland 0, Hurstville 1 bt Sydney District 0, Parramatta City 3 bt University of NSW 1, AC United v Prairiewood United (wo).
Under 21: Trasandinos 1 AC United 1, Alexandria Warriors 1 Prairiewood United 1, Liverpool City 2 bt Greystanes 1, Concord Juniors 13 bt Granville Greenisland 1, Sydney District 5 bt Hurstville 0, Parramatta City 2 bt University of NSW 0, AC United v Prairiewood United (wo).
Under 18: AC United 16 bt Trasandinos 0, Alexandria Warriors 1 Prairiewood United 1, Greystanes 1 bt Liverpool City 0, Granville Greenisland 3 bt Concord Juniors 2, Hurstville 2 Sydney District 2, Parramatta City 2 University of NSW 2, AC United v Prairiewood United (wo).

Division 3: 1st Grade: Hawkesbury City 1 Prospect United 1, White City 2 bt Sporting SCC 0, Gladesville united 8 bt Colo Colo 1, The Wanderers 5 bt Glebe Wanderers 3, Moorebank Sports v St John's Park (wo), Hakoah v Earlwood Hermes (wo).
2nd Grade: Prospect United 2 bt Hawkesbury City 1, White City 4 bt Sporting SCC 1, St John's Park 3 bt Moorebank Sports 1, Glebe Wanderers 4 bt The Wanderers 0, Hakoah v Earlwood Hermes (wo).

Division 4: 1st Grade: Sydney University 1 Fraser Park 1, Springwood 5 bt Marrickville Reds 1, CSI Schofields 2 Canley Vale Condors 2, Fairfield Kings 3 bt Balmain 1, Arncliffe Scots 4 bt Angels Liverpool United 3, St Joseph's 3 bt Lithgow Workmen 1.
2nd Grade: Fraser Park 2 bt Sydney University 0, Marrickville Reds 4 bt Springwood 0, CSI Schofields 4 bt Canley Vale Condors 1, Fairfield Kings 3 bt Balmain 2, Angels Liverpool United 3 bt Arncliffe Scots 2, St Joseph's 3 bt Lithgow Workmen 0.

Divison 5: 1st Grade: Kosciusko 5 bt Maroubra United 4, Camden 2 bt Gladesville Hornsby 1, United Eagles 2 bt Mascot Kings 1, AVA United v Nepean Districts (wo). **2nd Grade:** Maroubra United 2 bt Kosciusko 1, Camden 3 bt Gladesville Hornsby 0, Mascot Kings 3 bt United Eagles 2, AVA United v Nepean Districts (wo).

Division 6: 1st Grade: Bossy 1 Racing 1, Homenetmen 5 bt NSW Police 2, UWS Macarthur 1 bt Blacktown Premier 0.
2nd Grade: Bossy 0 Racing 0, Homenetmen 3 NSW Police 3, Blacktown Premier 2 bt UWS Macarthur 0.

WOMEN'S STATE LEAGUE:
Divison 1: First Grade: Blacktown City 2 bt Macquarie District 1, Northern NSW ITC 4 bt Gladesville Ravens 0, UWS Macarthur 2 bt Sutherland Shire 1, St George v NSW ITC (wo).
2nd Grade: Blacktown City 3 Macquarie District 3, UWS Macarthur 3 bt Sutherland Shire 1, St George v Penrith (wo).
Division 2: University of NSW 4 bt Moorebank (2) 0, Macarthur (1) v Illawarra Lions (wo), Bathurst v Sydney Cosmos (wo), Macarthur (2) v Sydney United (wo), St George Association v Penrith Panthers (wo), Liverpool Olympic v Moorebank (1) (wo).

GRAHAM ARNOLD COLTS CUP:
Grand Final: Parramatta Eagles 1 Macarthur Rams 1 (3-1 penalty shootout)

CENTRAL WEST SOCCER LEAGUE:
1st Grade: Macquarie United 3 bt Bathurst '75 0, Orange Cyms v Cowra (wo), Orange Waratahs v Canobolas Rangers (wo), Orange Cyms 2 Canobolas Rangers 2.
Reserve Grade: Bathurst '75 3 bt Macquarie United 0, Canobolas Rangers 4 bt Orange Cyms 1, Orange Waratahs v Canobolas Rangers (wo).
Under 17: Orange Waratahs v Canobolas Rangers (wo).

SUPER YOUTH LEAGUE:
Grade 13: Gladesville Hornsby 1 bt Bankstown City 0, Macarthur Rams 3 bt Marconi Fairfield 1, Adamstown 1 bt Southern District 0, Sydney United 1 UTS Olympic 1, Sutherland 1 bt Blacktown City 0, St.George 1 bt Wollongong City 0,
Grade 14: Gladesville Hornsby 2 bt Bankstown City 0, Marconi Fairfield 2 bt Macarthur Rams 1, Adamstown 1 Southern District 1, UTS Olympic 4 bt Sydney United 0, Blacktown City 4 bt Sutherland 0, Wollongong City 4 bt St.George 1,
Grade 15: Gladesville Hornsby 7 bt Bankstown City 1, Macarthur Rams 2 bt Marconi Fairfield 1, Adamstown 4 bt Southern District 0, UTS Olympic 2 bt Sydney United 1, Blacktown City 1 bt Sutherland 0, Wollongong City 2 bt St.George 0,
Grade 16: Gladesville Hornsby v Bankstown City (pp), Marconi Fairfield 1 bt Macarthur 0, Adamstown 5 bt Southern District 2, Sydney United 1 UTS Olympic 1, Blacktown City 1 bt Sutherland 0, St.George 0 Wollongong 0,

YOUTH LEAGUE DIVISION ONE:
Grade13: Leichhardt Tigers 2 bt Blacktown Association 1, Eastern Suburbs 2 Parrmatta City 2, Granville Association 4 bt Bonnyrigg White Eagles 0, Illawarra Lions 5 bt Bankstown Association 2, CSI Schofields 1 bt Nepean Association 0, Warringah Dolphins 5 bt Rockdale City Suns 0,
Grade 14: Blacktown Association 2 bt Leichhardt Tigers 0, Eastern Suburbs 5 bt Parramatta City 1, Bonnirigg White Eagles 2 bt Granville Association 0, Bankstown Association 4 bt Illawarra Lions 0, CSI Schofields 1 Nepean Association 1, Warringah Dolphins 4 bt Rockdale City Suns 1,
Grade 15: Blacktown Association 3 bt Leichhardt Tigers 0, Eastern Suburbs 5 bt Parramatta City 2, Granville Association 1 bt Bonnyrigg White Eagles 0, Illawarra Lions 7 bt Bankstown Association 0, CSI Schofields 1 Nepean Association 1, Rockdale City Suns 2 bt Warringah Dolphins 0,
Grade 16: Blacktown Association 2 bt Leichhardt Tigers 1, Eastern Suburbs 3 bt Parramatta City 0, Bonnyrigg White Eagles 3 bt Granville Association 2, Illawarra Lions 4 bt Bankstown Association 2, CSI Schofields 2 bt Nepean Association 0, Warringah Dolphins 5 bt Rockdale City Suns 0

YOUTH LEAGUE DIVISION TWO:
Grade 13: Stanmore Hawks 4 bt Canterbury Association 0, AC United 4 bt Mt.Druitt Town 1, Sutherland Association 14 bt Canterbury Berries 0, Hawkesbury City 1 bt St.John's Park 0, Hills United 2 bt Mt.Pritchard 1, Ryde City 3 bt Macquarie Sports 2
Grade 14: Stanmore Hawks 1 bt Canterbury Association 0, AC United 3 bt Mt.Druitt Town 0, Sutherland Association 5 bt Canterbury Berries 0, St.John's Park 1 bt Hawkesbury City 0, Mt.Pritchard 0 Hills United 0, Ryde City 1 Macquaie Sports 1,
Grade 15: Stanmore Hawks 3 bt Canterbury Association 1, Mt.Druitt Town 1 AC United 1, Canterbury Berries 1 Sutherland Association 1, Hawkesbury City 2 bt St.John's Park 1, Hills United 2 bt Mt.Pritchard 0, Ryde City 1 bt Macquarie Sports 0,
Grade 16: Stanmore Hawks 1 Canterbury Association 1, Mt.Druitt Town 2 AC United 2, Sutherland Association 1 bt Canterbury Berries 0, St.Johns's Park 1 Hawkesbury City 1, Mt.Pritchard 4 bt Hills United 1, Ryde City 2 bt Macquarie Sports 0

JUNIOR LEAGUE:
Southern Conference: Under 11: St George 3 bt Illawarra 1.
Under 12: Illawarra 1 St George 1.
Northern Conference: Under 11: Central Coast 1 bt Ku-Ring-Gai 0, Gladesville 2 bt Macquarie Sports 1, Manly Warringah 1 Nepean 1, Granville 1 bt Blacktown 0.
Under 12: Ku-Ring-Gai 2 bt Central Coast 1, Gladesville 7 bt Macquarie Sports 0, Manly Warringah 4 bt Nepean 0, Blacktown 1 Granville 1.

Another resource we're proud to help develop.

At Ampol, we realise that Australia's greatest natural resource isn't oil or minerals, but our children.

Yet if the youth of today are to reach their full potential, they need our help.

That's why Ampol Refineries (NSW) Pty Ltd has taken a leading role in supporting education in the St. George and Sutherland Shire area.

Our contribution as a foundation supporter for the Miranda Education Resource Centre has assisted schools to utilise the resources of local businesses in their education programmes, thus improving the quality of education in the area.

It's not just an investment in education. It's an investment in Australia's future.

CALTEX

Proudly Australian AMPOL

Ampol Refineries (NSW) Pty Ltd
Ampol Lubricating Oil Refinery Limited

WE'RE REFINING THE WAY WE DO BUSINESS

Graphic 6966/B

lotto

Italian Sports Design

QUALITY TEAMWEAR - QUALITY DESIGN

PROUDLY SPONSOR

SOCCER NEW SOUTH WALES

- A.C.MILAN
- HOLLAND
- NAPOLI
- ADELAIDE CITY
- CROATIA*
- MACARTHUR
- RYDE CITY GUNNERS

Replica tops available at selected Sports Stores and Soccer Specialists including the Soccer Shop at Parklea

lotto

Italian Sports Design

QUALITY TEAMWEAR - QUALITY DESIGN